

USE IN CONJUNCTION WITH THE CONTRACT DRAWING: S-400
FOR SECTIONS SEE CONTRACT DRAWINGS: 5401-5504 AND 5505-5506 (DATED 10-27-14)

THIS PLACING DRAWING WAS PREPARED FROM CONTRACT DOCUMENTS DATED: 27 OCT 2014

ABBREVIATIONS	
CONT.	CONTINUE
COR	CORNER
INT	INTERSECTION

DRAWING COVERS
PANELS
 STRUCTURE
CT FOOD BANK
 LOCATION
WALLINGFORD, CT
 ARCHITECT
SIMSONA CORPORATION
 2275 Research Boulevard, Suite 500, Rockville, MD 20850
 Phone: 301-468-8553 Fax: 301-261-0239
 ENGINEER
ST ST
 DATE
07/22/2014
 SHEET NO.

NO.	DESCRIPTION	ISSUED FOR	DATE
4	ORIGINAL ISSUE APPROVED FOR CONSTRUCTION	12/17/2014	
3	ORIGINAL ISSUE APPROVED FOR CONSTRUCTION	12/17/2014	
2	ORIGINAL ISSUE APPROVED FOR CONSTRUCTION	12/17/2014	
1	ORIGINAL ISSUE APPROVED FOR CONSTRUCTION	12/17/2014	
0	ORIGINAL ISSUE APPROVED FOR CONSTRUCTION	12/17/2014	

CONTRACTOR
COMPLEX CONSTRUCTION

Drawings prepared by Simsona Corporation for the use of the contractor. The contractor shall be responsible for the accuracy of the information provided herein. The contractor shall be responsible for the accuracy of the information provided herein. The contractor shall be responsible for the accuracy of the information provided herein.

Shortages, improper fabrication or claims for any other reason must be reported to Rogers & Math, Inc. within a reasonable time after the start of construction. Rogers & Math, Inc. reserves the right to withhold payment or suspend the contract until the contractor has provided adequate assurance for work done in the field without specific authorization from Rogers & Math, Inc.

NO.	DATE	DESCRIPTION	BY
4	07/22/14	ORIGINAL ISSUE APPROVAL FOR CONSTRUCTION	MS/STK
3	07/22/14	ORIGINAL ISSUE APPROVAL FOR CONSTRUCTION	MS/STK
2	07/22/14	ORIGINAL ISSUE APPROVAL FOR CONSTRUCTION	MS/STK
1	07/22/14	ORIGINAL ISSUE APPROVAL FOR CONSTRUCTION	MS/STK
0	07/22/14	ORIGINAL ISSUE FOR APPROVAL	MS/STK

CONTRACTOR: **COMPLEX CONSTRUCTION**

STRUCTURE: **CT FOOD BANK**
 LOCATION: **WALLINGFORD, CT**
 ARCHITECT: **SIMSONA CORPORATION**
 ENGINEER: **SIMSONA CORPORATION**

SIMSONA CORPORATION
 2275 Research Boulevard, Suite 500, Rockville, MD 20850
 Phone: 301-408-6553 Fax: 301-296-0239

JOB NO. _____
 DRAWN: **ST** CHECKED: **ST**
 DATE: **07/22/2014**
 SHEET NO. _____

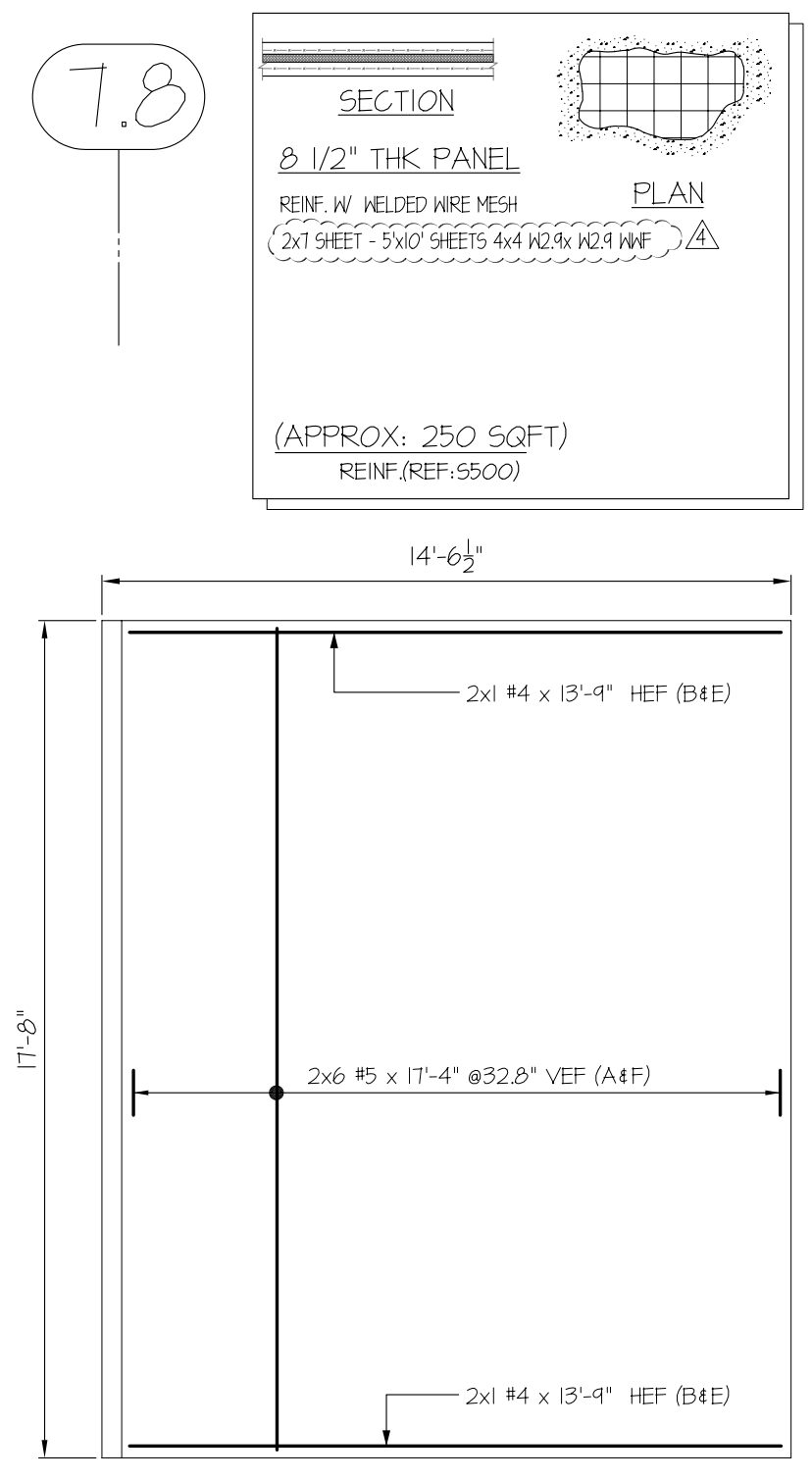
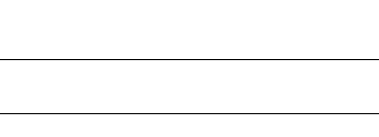

PANEL- N7 (8 1/2" THK)
 REF: 5410 & 5501
 FOR 8 1/2" THK PANEL SECTION REFER SECTION-A/R10

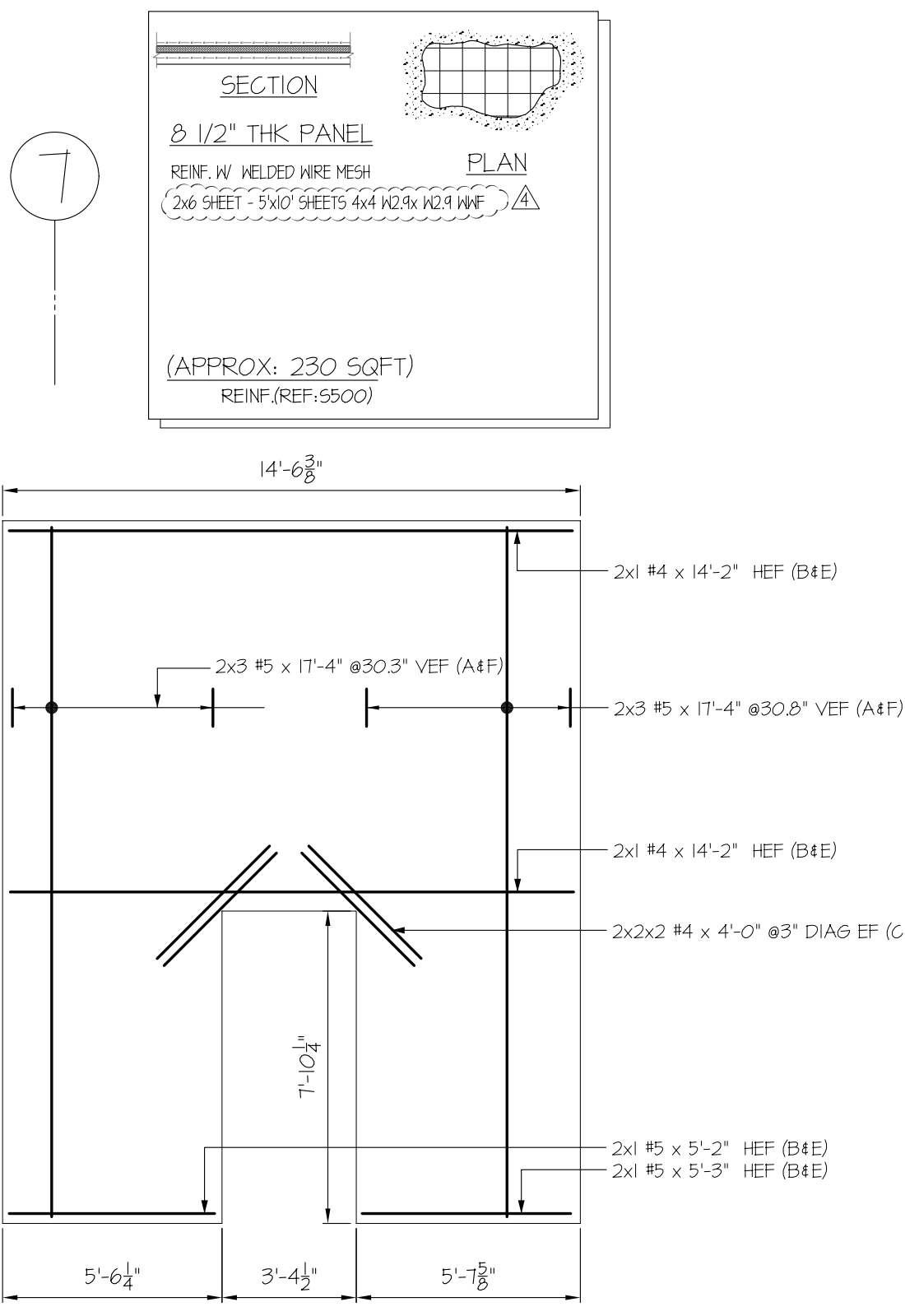

PANEL- N8 (8 1/2" THK)
 REF: 5410 & 5501
 FOR 8 1/2" THK PANEL SECTION REFER SECTION-A/R10

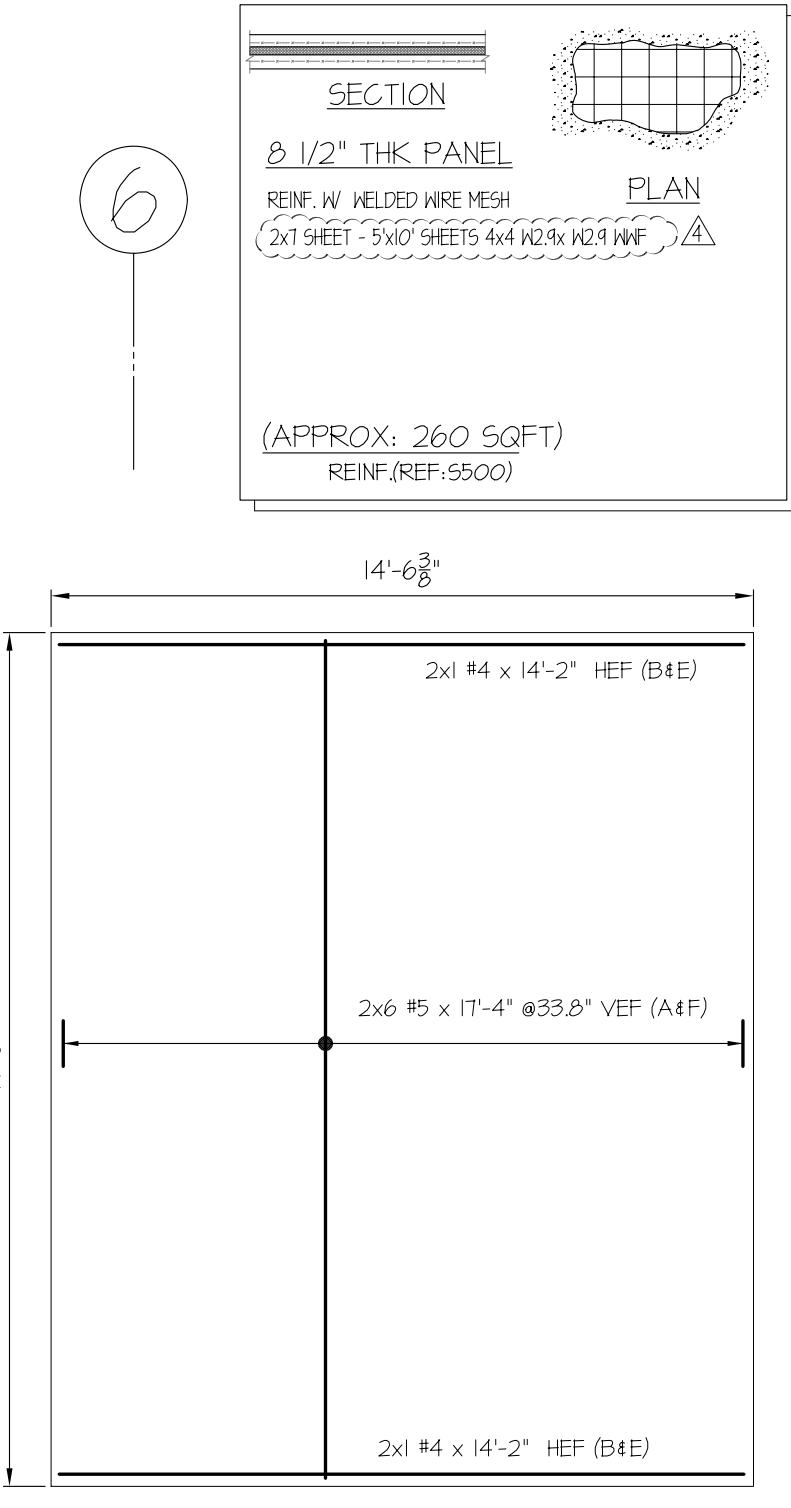

PANEL- N9 (8 1/2" THK)
 REF: 5410 & 5501
 FOR 8 1/2" THK PANEL SECTION REFER SECTION-A/R10

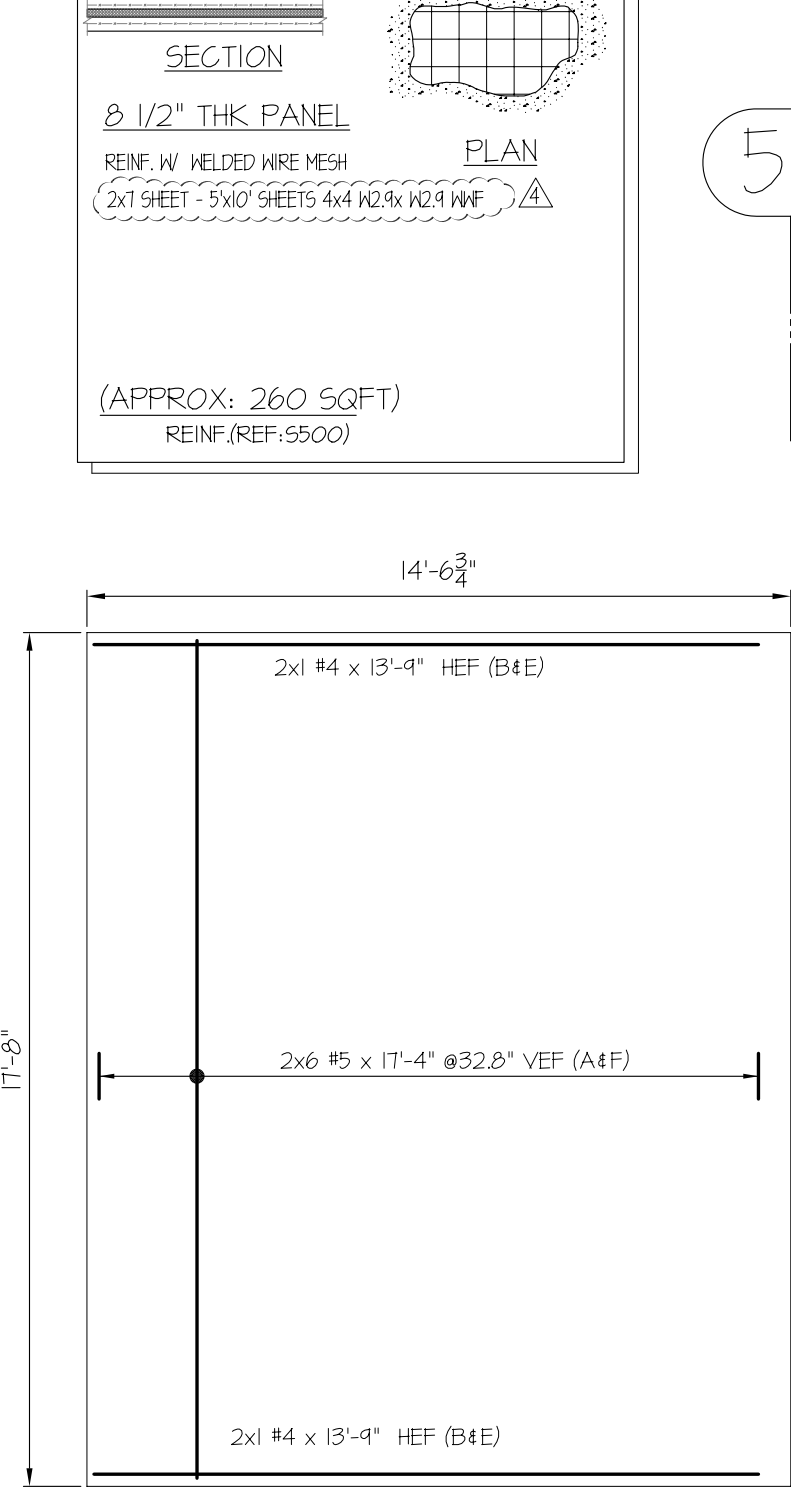

PANEL- N10 (8 1/2" THK)
 REF: 5410 & 5501
 FOR 8 1/2" THK PANEL SECTION REFER SECTION-A/R10

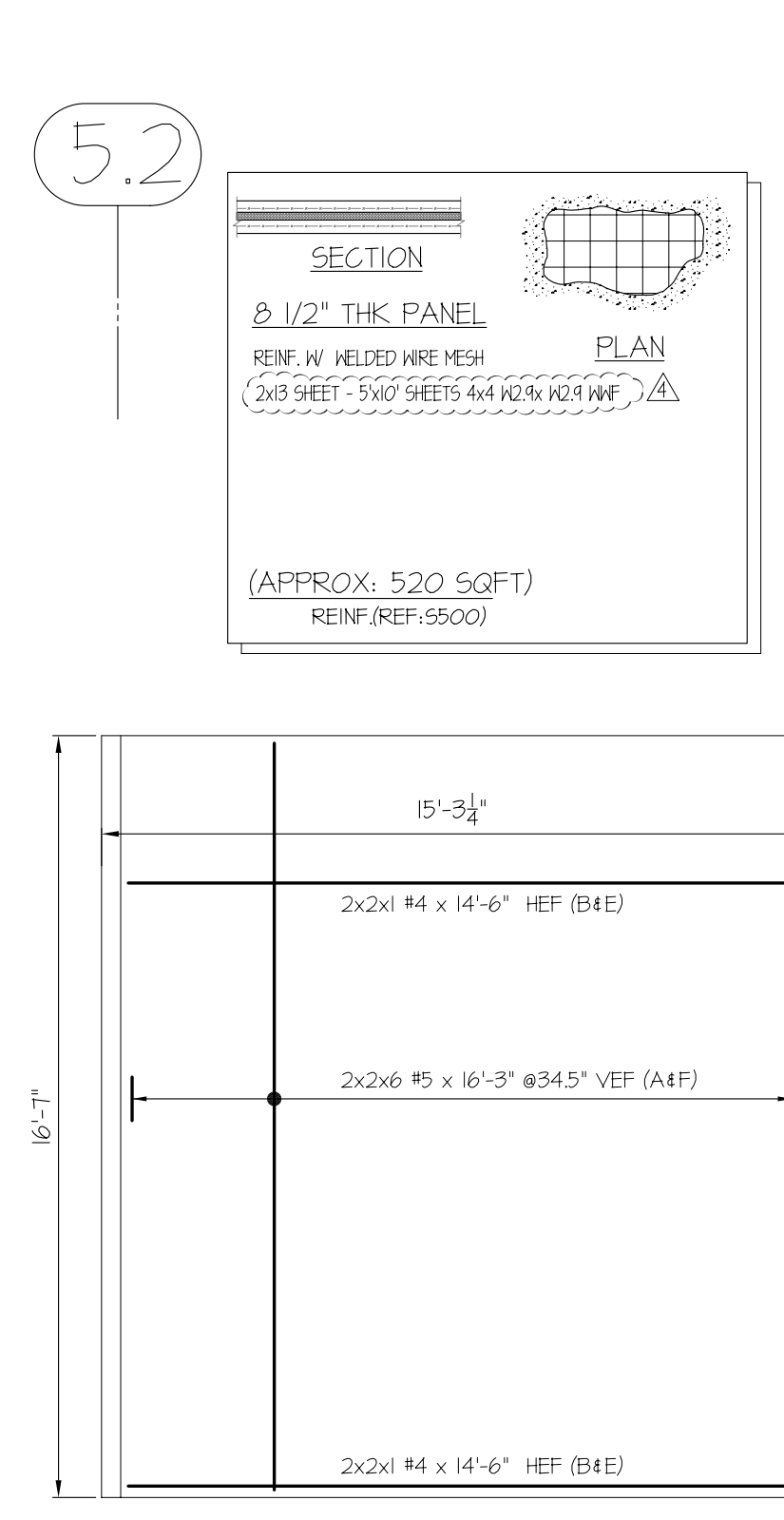

PANEL- N11&N14 (8 1/2" THK)
 REF: 5411 & 5501
 FOR 8 1/2" THK PANEL SECTION REFER SECTION-A/R10

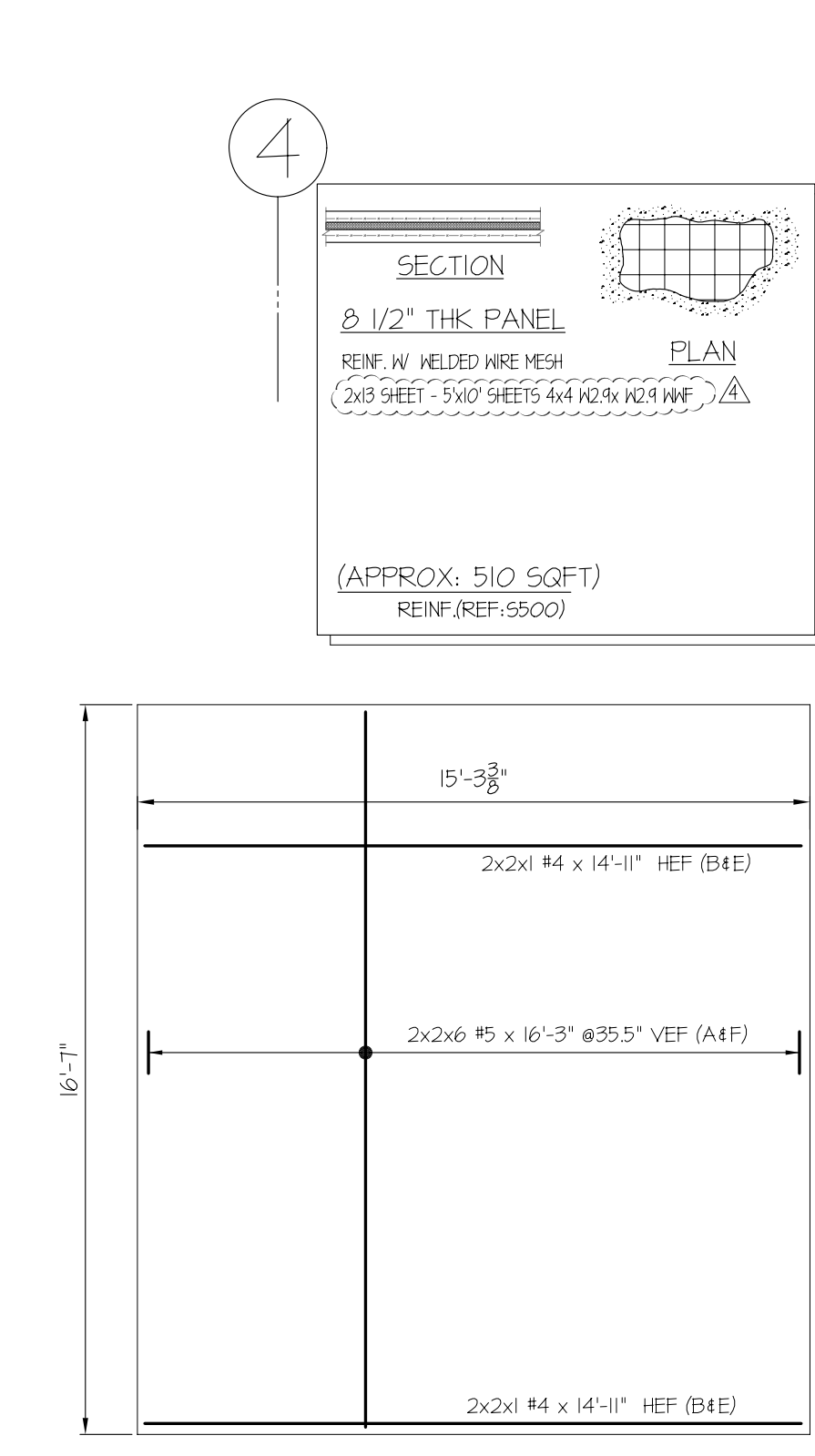

PANEL- N12&N13 (8 1/2" THK)
 REF: 5411 & 5501
 FOR 8 1/2" THK PANEL SECTION REFER SECTION-A/R10

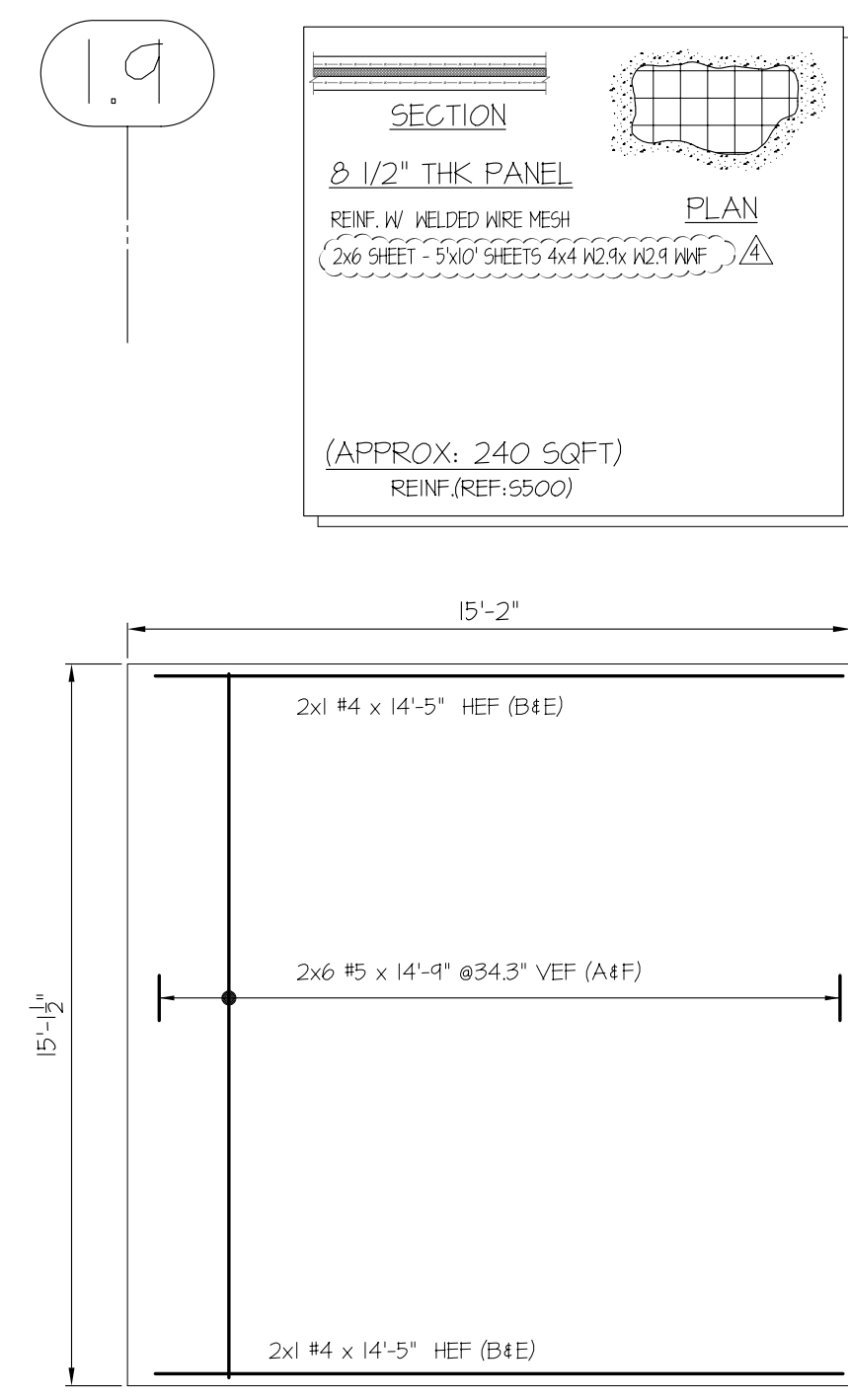

PANEL- N15 (8 1/2" THK)
 REF: 5411 & 5501
 FOR 8 1/2" THK PANEL SECTION REFER SECTION-A/R10

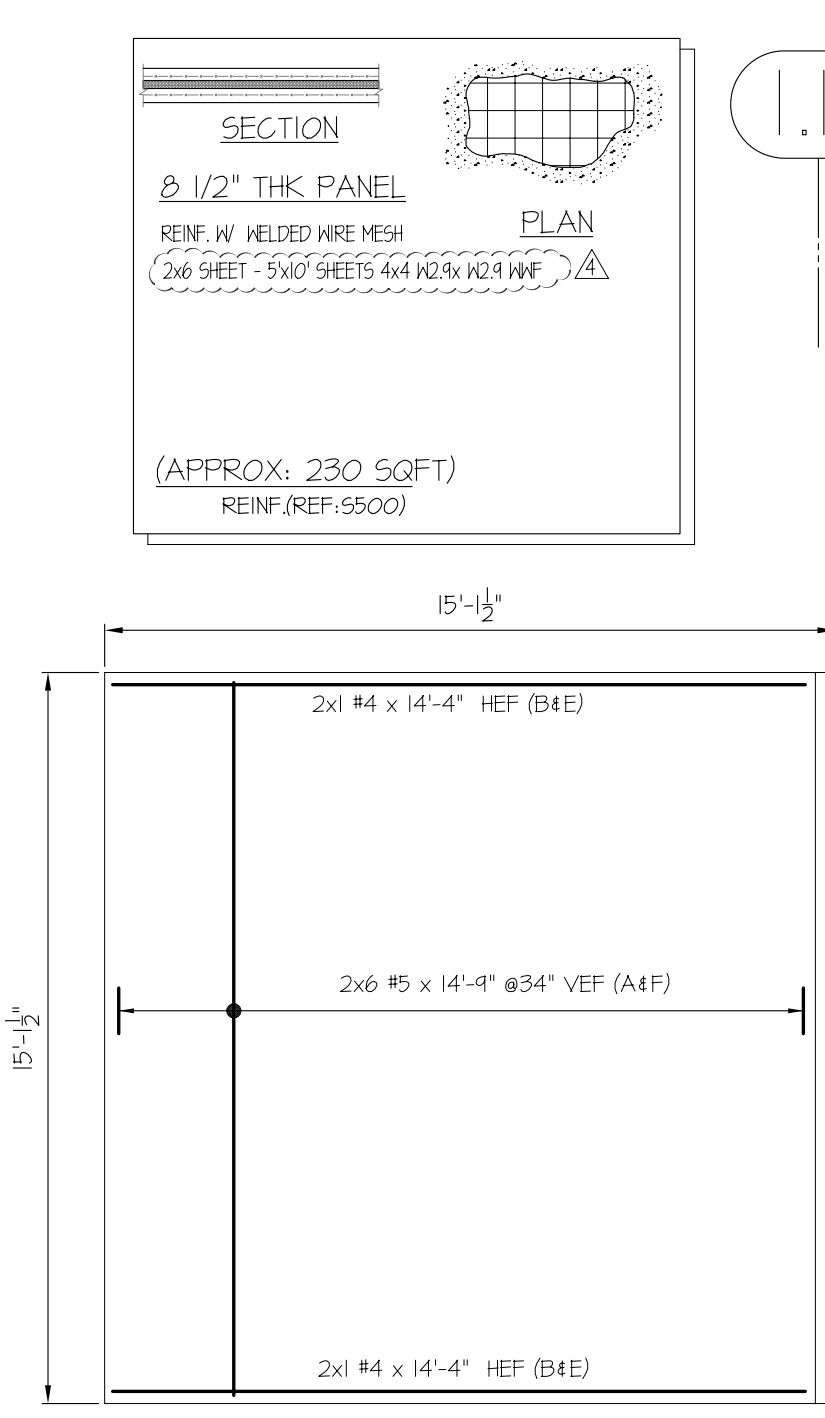

PANEL- N16 (8 1/2" THK)
 REF: 5411 & 5501
 FOR 8 1/2" THK PANEL SECTION REFER SECTION-A/R10

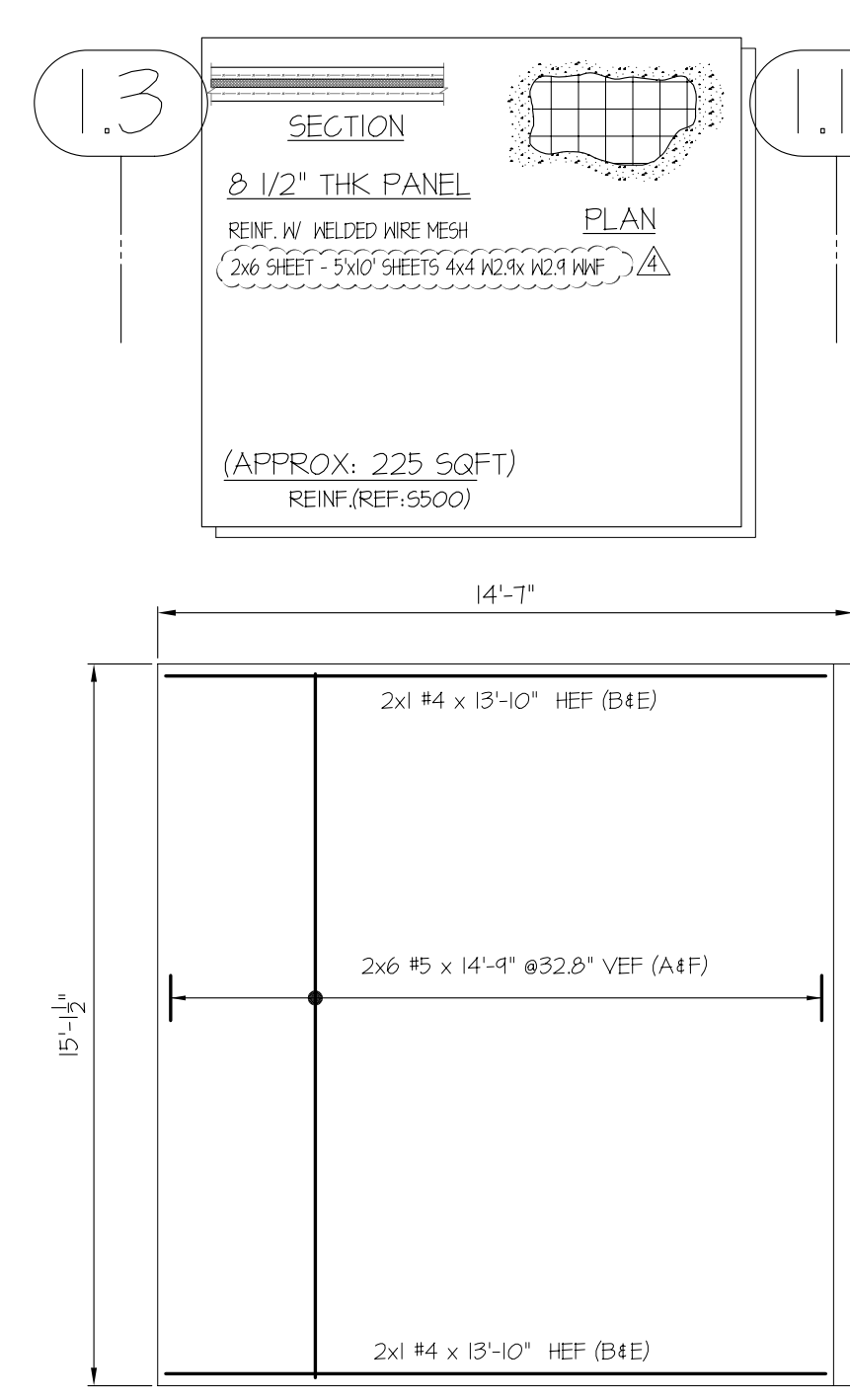

PANEL- N17 (8 1/2" THK)
 REF: 5411 & 5501
 FOR 8 1/2" THK PANEL SECTION REFER SECTION-A/R10

TABLE-E (VERT-A4F)

(a)	2x1 #5 x 16'-4" @26.5" VEF (A4F)
	2x1 #5 x 16'-6" @26.5" VEF (A4F)
	2x1 #5 x 16'-8" @26.5" VEF (A4F)
	2x1 #5 x 16'-10" @26.5" VEF (A4F)
	2x1 #5 x 17'-0" @26.5" VEF (A4F)
(b)	2x1 #5 x 17'-2" @26.5" VEF (A4F)

TABLE-E1 (VERT-A4F)

(a)	2x1 #5 x 18'-3" @24.5" VEF (A4F)
	2x1 #5 x 18'-5" @24.5" VEF (A4F)
	2x1 #5 x 18'-7" @24.5" VEF (A4F)
(d)	2x1 #5 x 18'-9" @24.5" VEF (A4F)

TABLE-E2 (VERT-A4F)

(a)	2x1 #5 x 11'-3" @17.5" VEF (A4F)
(b)	2x1 #5 x 11'-3" @17.5" VEF (A4F)

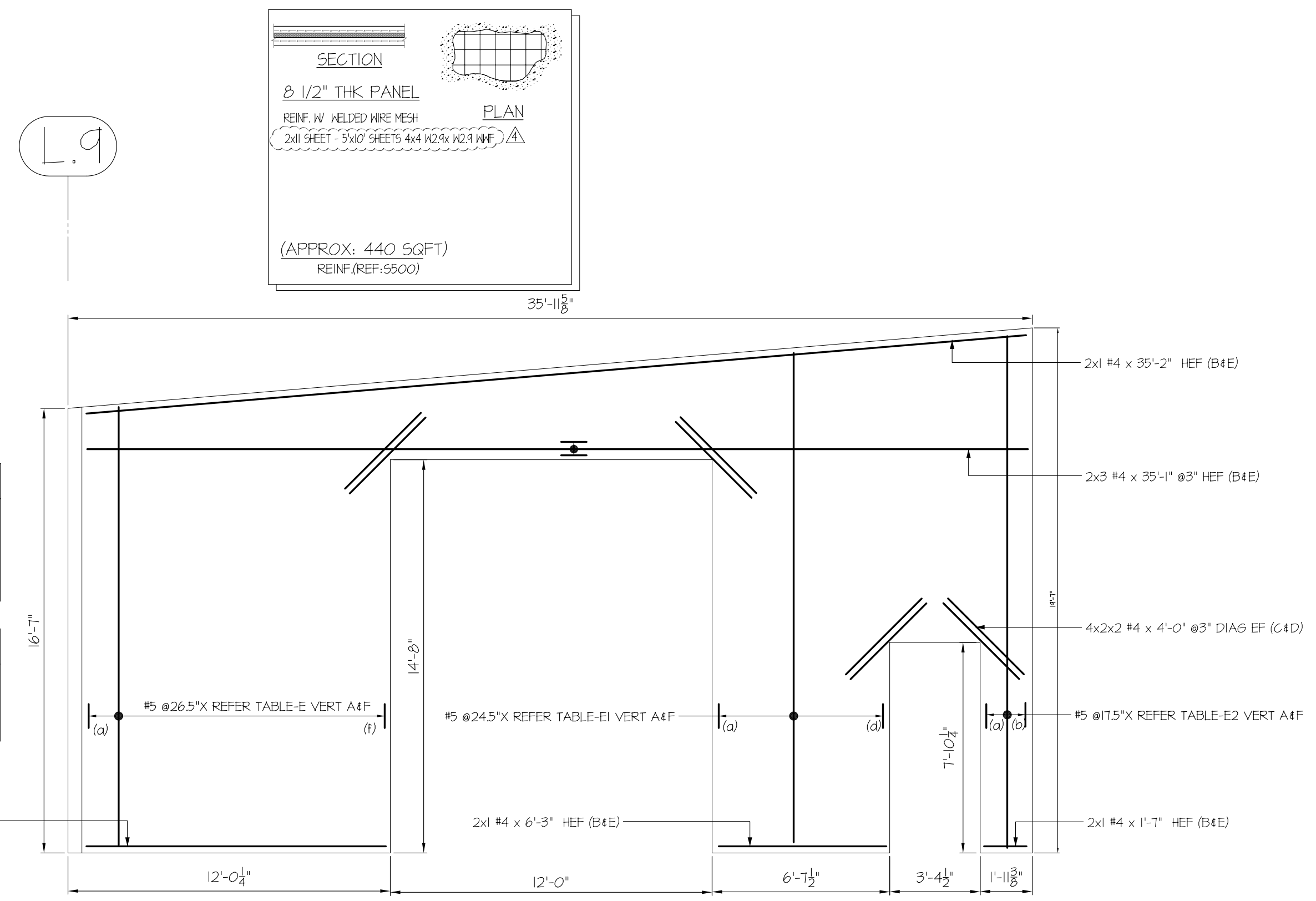

PANEL- E1 (8 1/2" THK)
 REF: 5411 & 5501
 FOR 8 1/2" THK PANEL SECTION REFER SECTION-A/R10

ABBREVIATIONS

CONT.	CONTINUE
COR	CORNER
INT	INTERSECTION

USE IN CONJUNCTION WITH THE CONTRACT DRAWING: 5-400
 FOR SECTIONS SEE CONTRACT DRAWINGS: 5401-5504 AND 5505-5506 (DATED 10-27-14)

THIS PLACING DRAWING WAS PREPARED FROM CONTRACT DOCUMENTS DATED: 21 OCT 2014

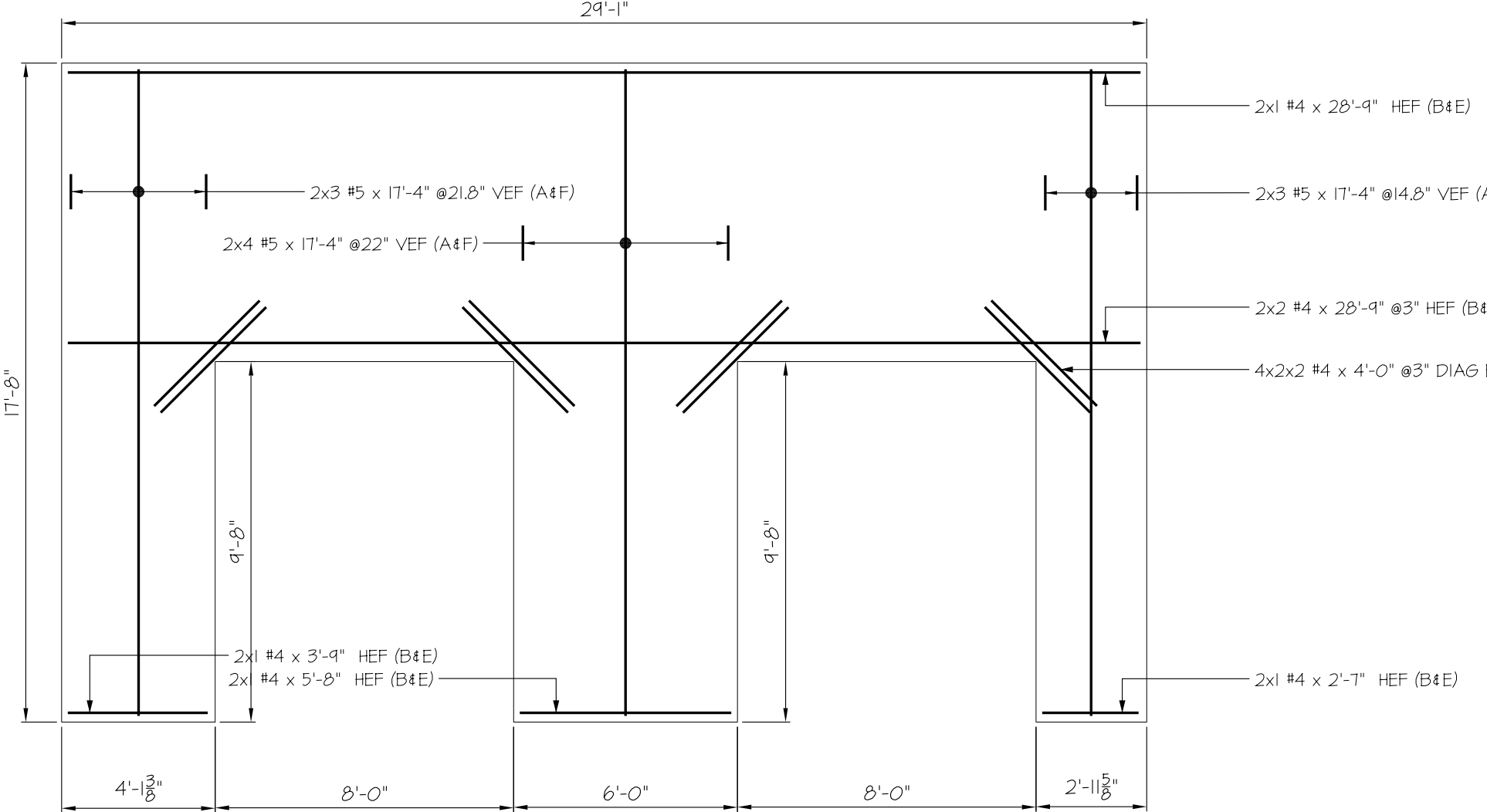
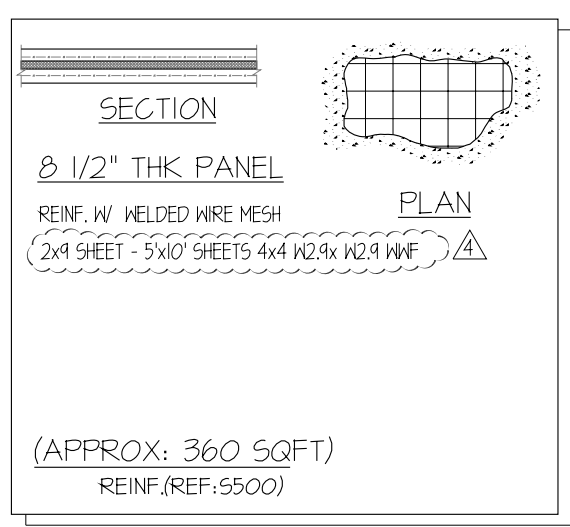

PANEL - E2 (1/2" THK)
REF: 5411 & 5501
FOR 1/2" THK PANEL SECTION REFER SECTION-A/R10

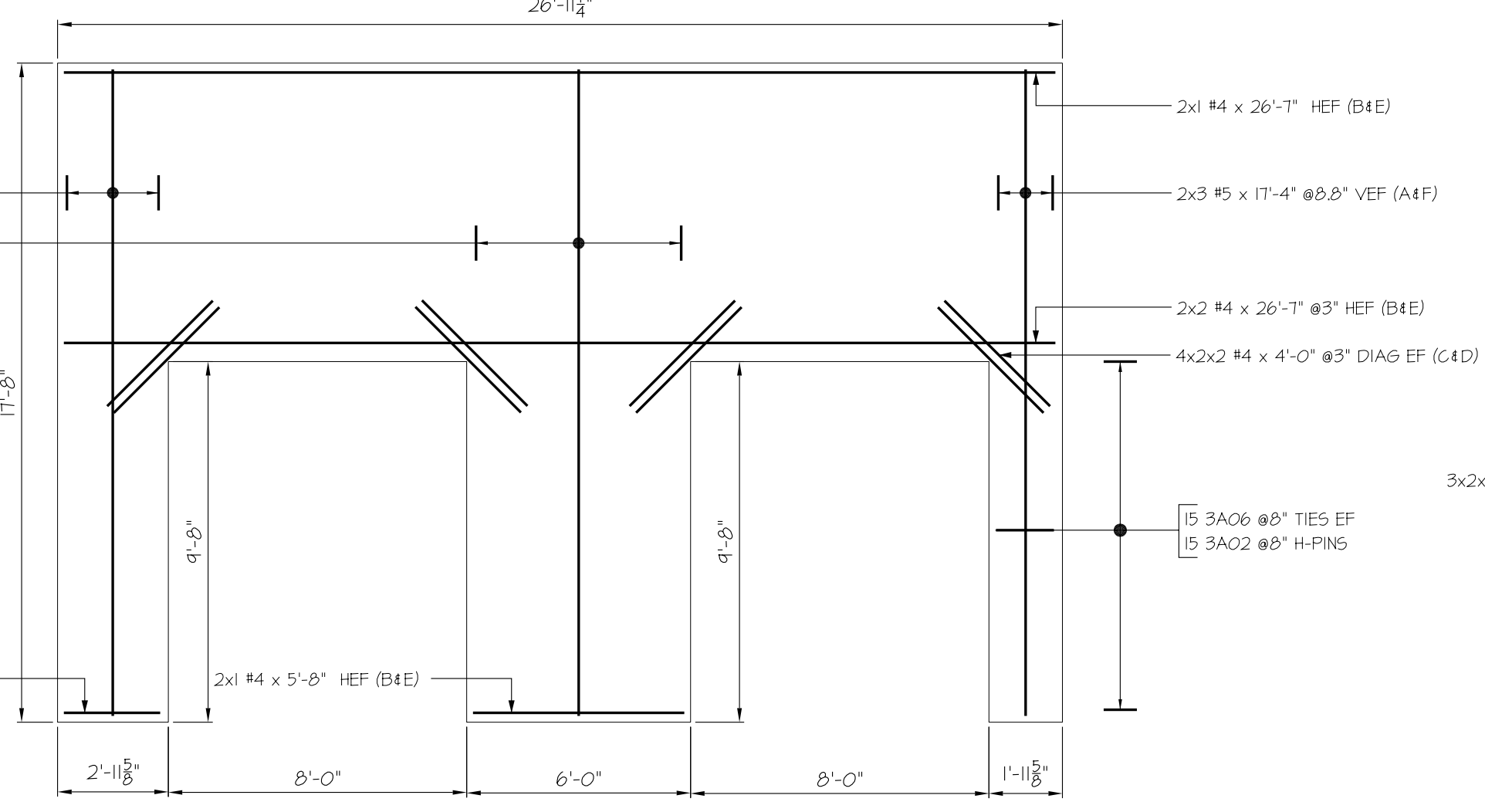
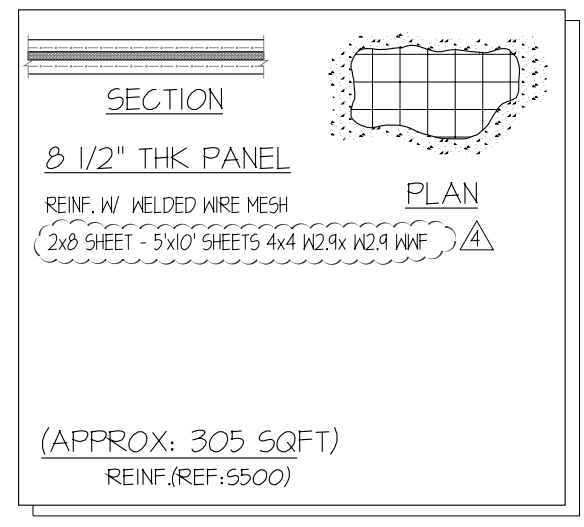

PANEL - E3 (1/2" THK)
REF: 5411 & 5501
FOR 1/2" THK PANEL SECTION REFER SECTION-A/R10

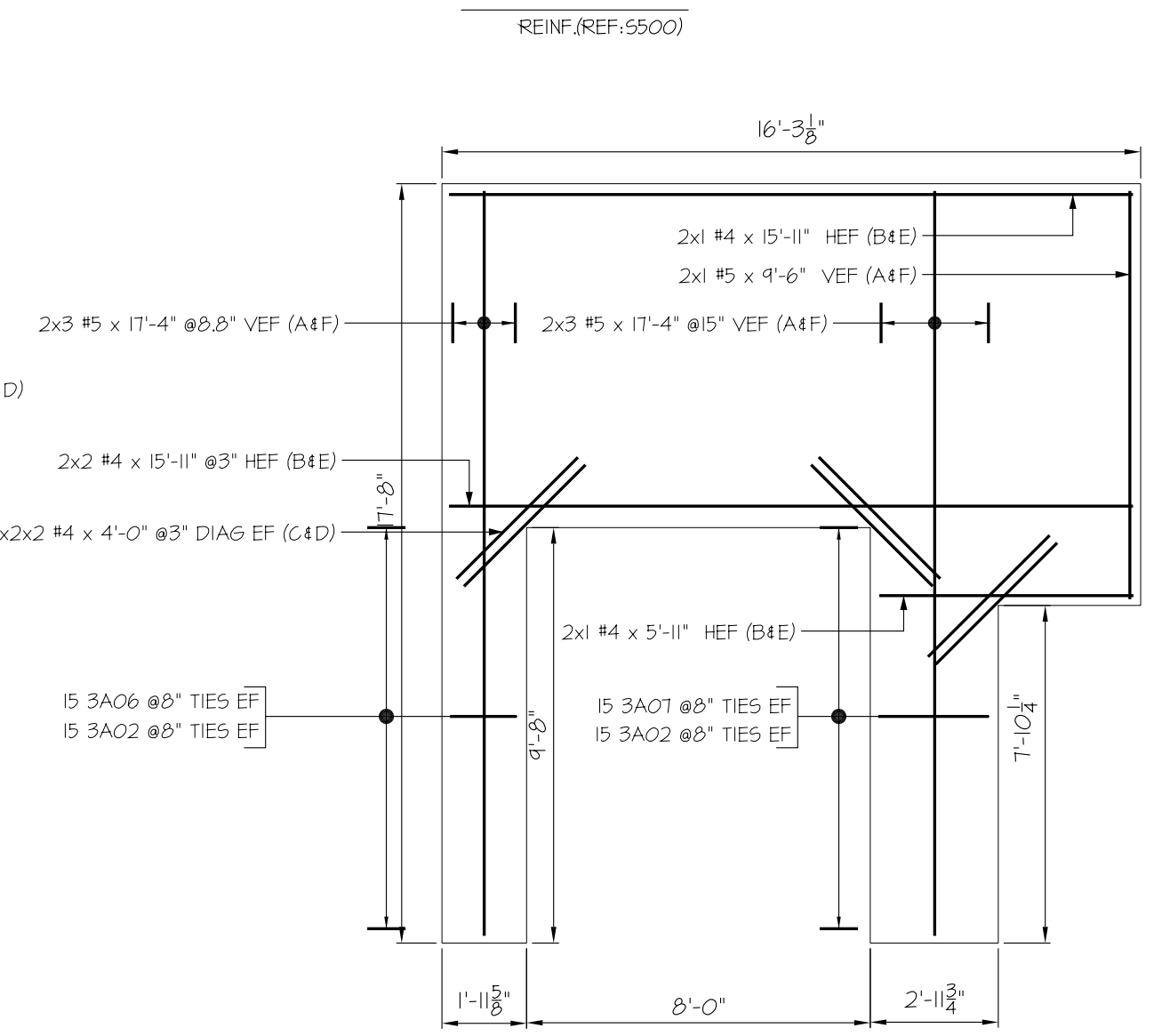

PANEL - E4 (1/2" THK)
REF: 5411 & 5501
FOR 1/2" THK PANEL SECTION REFER SECTION-A/R10

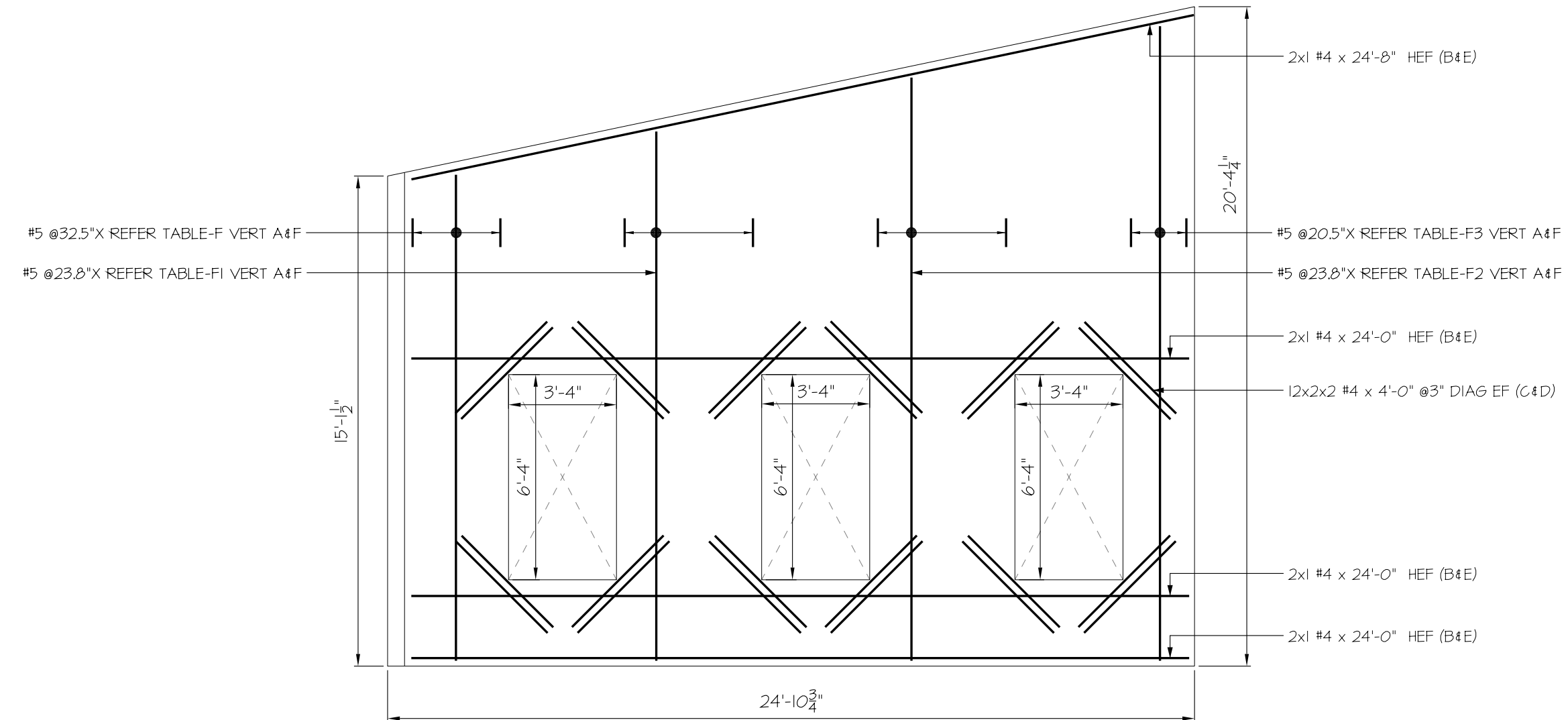

PANEL - E5 (1/2" THK)
REF: 5411 & 5501
FOR 1/2" THK PANEL SECTION REFER SECTION-A/R10

TABLE-F (VERT-A4F)

(a)	2x1 #5 x 15'-0" @32.5" VEF (A4F)
	2x1 #5 x 15'-6" @32.5" VEF (A4F)
	2x1 #5 x 16'-4" @23.8" VEF (A4F)
	2x1 #5 x 17'-2" @23.8" VEF (A4F)
	2x1 #5 x 18'-0" @23.8" VEF (A4F)
	2x1 #5 x 18'-4" @23.8" VEF (A4F)
	2x1 #5 x 18'-4" @23.8" VEF (A4F)
	2x1 #5 x 19'-2" @23.8" VEF (A4F)
	2x1 #5 x 19'-11" @20.5" VEF (A4F)
	2x1 #5 x 19'-11" @20.5" VEF (A4F)

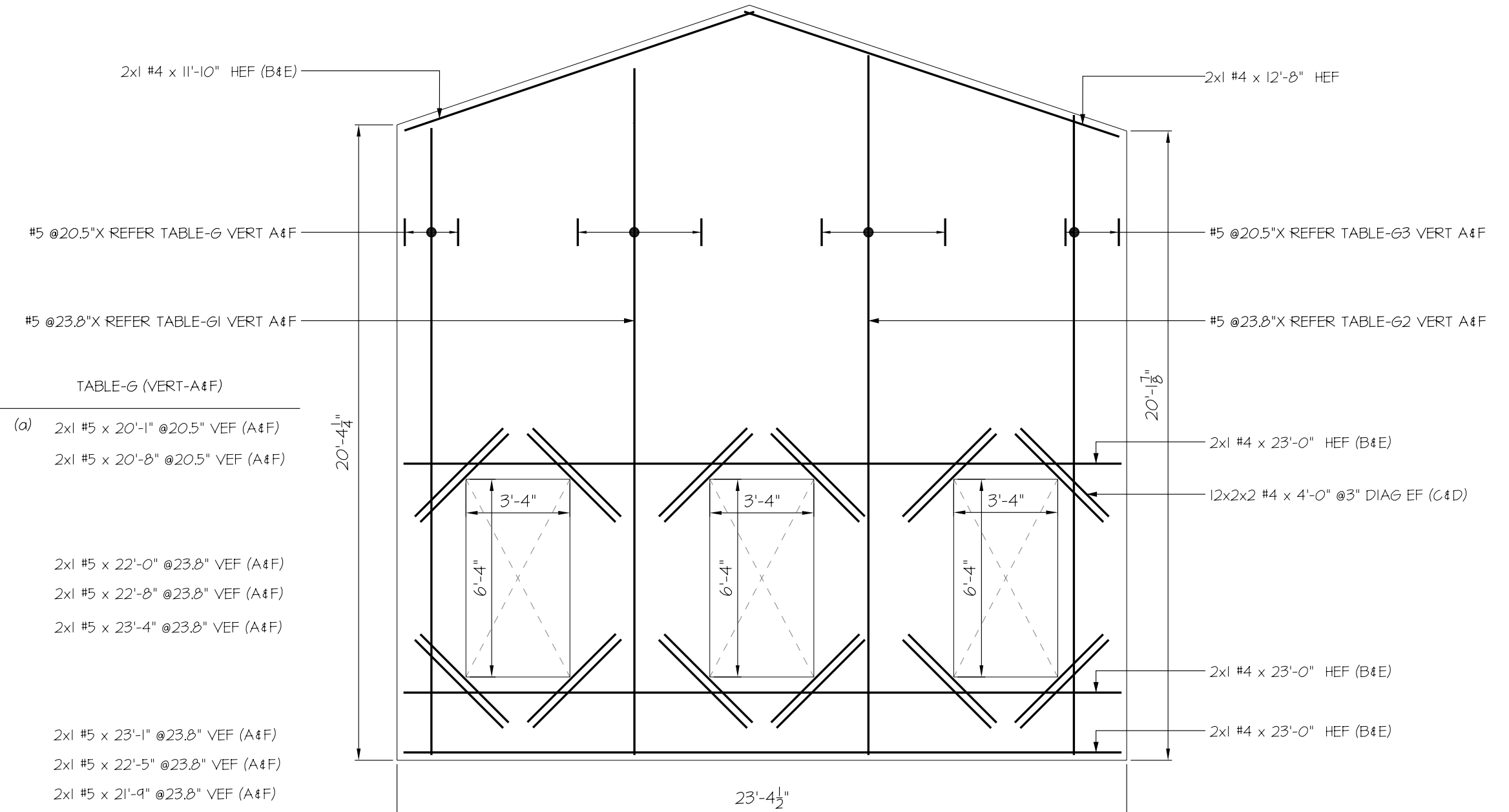

PANEL - E6 (1/2" THK)
REF: 5411 & 5501
FOR 1/2" THK PANEL SECTION REFER SECTION-A/R10

ABBREVIATIONS

CONT.	CONTINUE
COR	CORNER
INT	INTERSECTION

USE IN CONJUNCTION WITH THE CONTRACT DRAWING: 5-400
FOR SECTIONS SEE CONTRACT DRAWINGS: 5401-5504 AND 5505-5506 (DATED 10-27-14)

THIS PLACING DRAWING WAS PREPARED FROM CONTRACT DOCUMENTS DATED: 21 OCT 2014

<p style="text-align: center;">SECTION</p> <p style="text-align: center;">1/2" THK PANEL</p> <p style="text-align: center;">REF: 5507 SHEETS 444 HQ& HQ4 HW</p>	<p style="text-align: center;">SECTION</p> <p style="text-align: center;">1/2" THK PANEL</p> <p style="text-align: center;">REF: 5507 SHEETS 444 HQ& HQ4 HW</p>	<p style="text-align: center;">SECTION</p> <p style="text-align: center;">1/2" THK PANEL</p> <p style="text-align: center;">REF: 5507 SHEETS 444 HQ& HQ4 HW</p>	<table border="1" style="width:100%; border-collapse: collapse;"> <tr> <th>NO.</th> <th>DATE</th> <th>DESCRIPTION</th> </tr> <tr> <td>4</td> <td>12/17/2014</td> <td>ORIGINAL ISSUE APPROVAL FOR ISSUE NO. 12/17/2014</td> </tr> <tr> <td>3</td> <td>12/17/2014</td> <td>ORIGINAL ISSUE APPROVAL FOR ISSUE NO. 12/17/2014</td> </tr> <tr> <td>2</td> <td>12/17/2014</td> <td>ORIGINAL ISSUE APPROVAL FOR ISSUE NO. 12/17/2014</td> </tr> <tr> <td>1</td> <td>12/17/2014</td> <td>ORIGINAL ISSUE APPROVAL FOR ISSUE NO. 12/17/2014</td> </tr> <tr> <td>0</td> <td>12/17/2014</td> <td>ORIGINAL ISSUE APPROVAL FOR ISSUE NO. 12/17/2014</td> </tr> </table>	NO.	DATE	DESCRIPTION	4	12/17/2014	ORIGINAL ISSUE APPROVAL FOR ISSUE NO. 12/17/2014	3	12/17/2014	ORIGINAL ISSUE APPROVAL FOR ISSUE NO. 12/17/2014	2	12/17/2014	ORIGINAL ISSUE APPROVAL FOR ISSUE NO. 12/17/2014	1	12/17/2014	ORIGINAL ISSUE APPROVAL FOR ISSUE NO. 12/17/2014	0	12/17/2014	ORIGINAL ISSUE APPROVAL FOR ISSUE NO. 12/17/2014
NO.	DATE	DESCRIPTION																			
4	12/17/2014	ORIGINAL ISSUE APPROVAL FOR ISSUE NO. 12/17/2014																			
3	12/17/2014	ORIGINAL ISSUE APPROVAL FOR ISSUE NO. 12/17/2014																			
2	12/17/2014	ORIGINAL ISSUE APPROVAL FOR ISSUE NO. 12/17/2014																			
1	12/17/2014	ORIGINAL ISSUE APPROVAL FOR ISSUE NO. 12/17/2014																			
0	12/17/2014	ORIGINAL ISSUE APPROVAL FOR ISSUE NO. 12/17/2014																			
<p>STRUCTURE CT FOOD BANK</p> <p>LOCATION WALLINGFORD, CT</p> <p>ARCHITECT SIMSONA CORPORATION</p> <p>ENGINEER SIMSONA CORPORATION</p>			<p>DRAWING COVERS PANELS</p> <p>CONTRACTOR COMPLEX CONSTRUCTION</p>																		
<p>JOB NO.</p> <p>DRAWN ST CHECKED ST</p> <p>DATE 07/22/2014</p> <p>SHEET NO.</p>																					

SIMSONA CORPORATION

2275 Research Boulevard, Suite 500, Rockville, MD 20850
Phone: 301-408-6553 Fax: 301-261-0239

ST ST

07/22/2014

