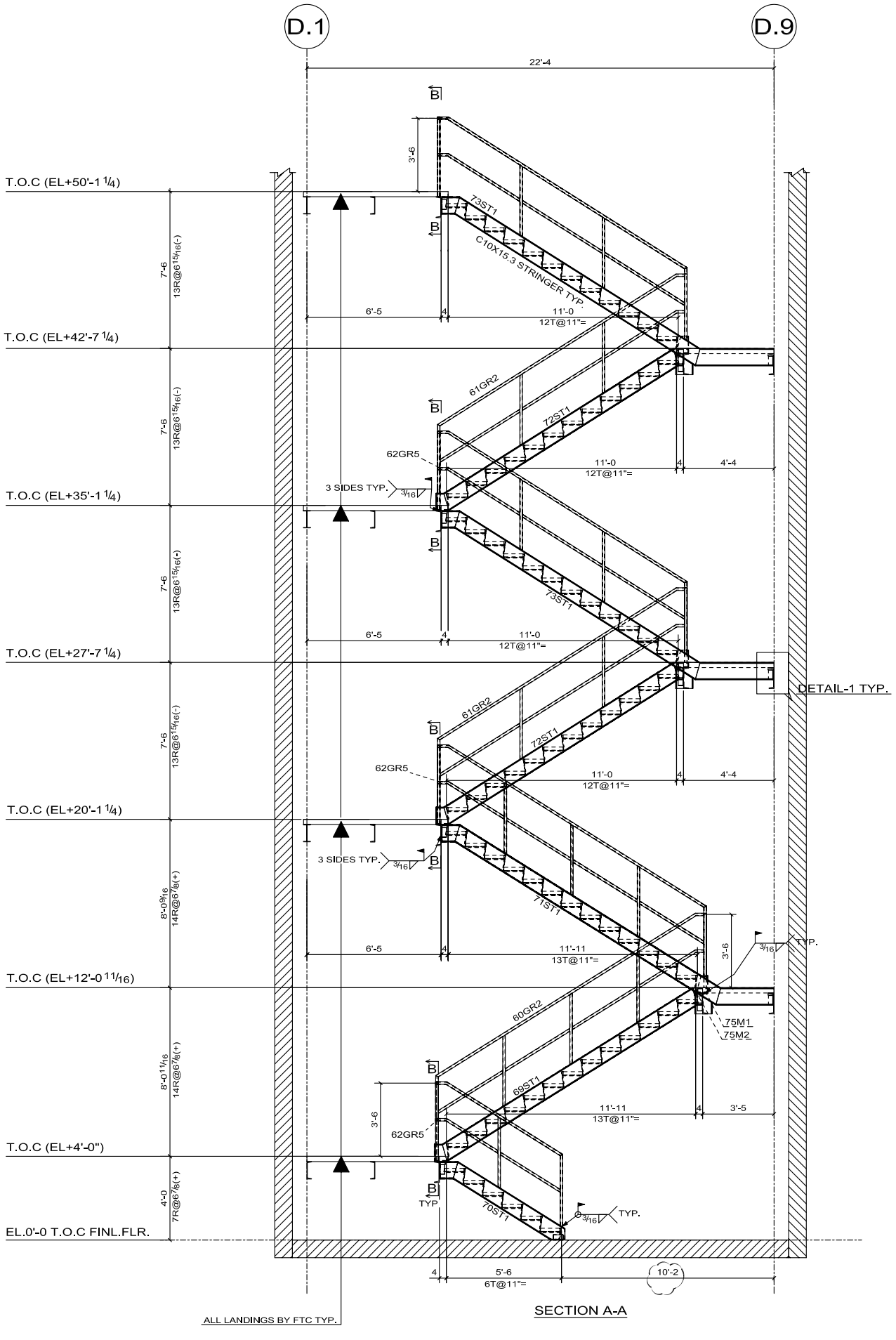

SECTION A-A

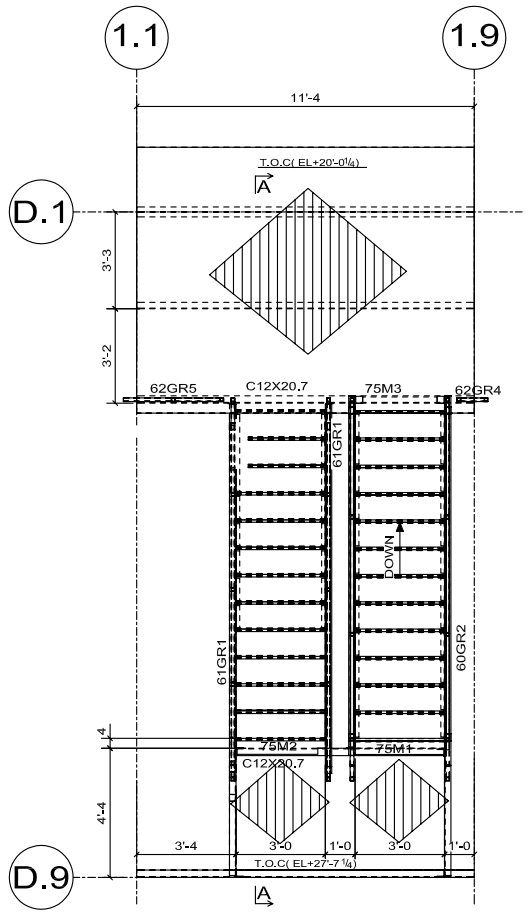

PLAN EL+12'-0"11/16 TO 27'-7"1/4

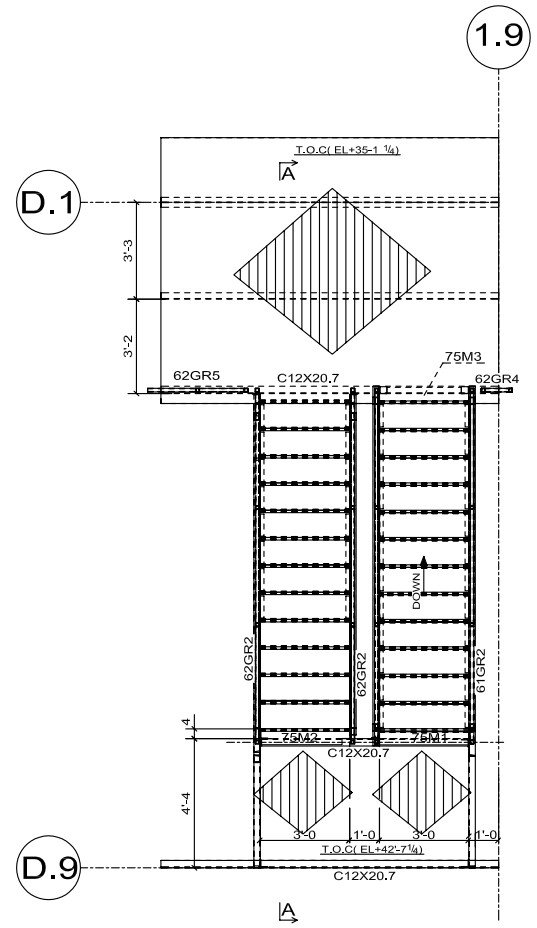

PLAN EL+27'-7"1/4 TO 42'7"1/4

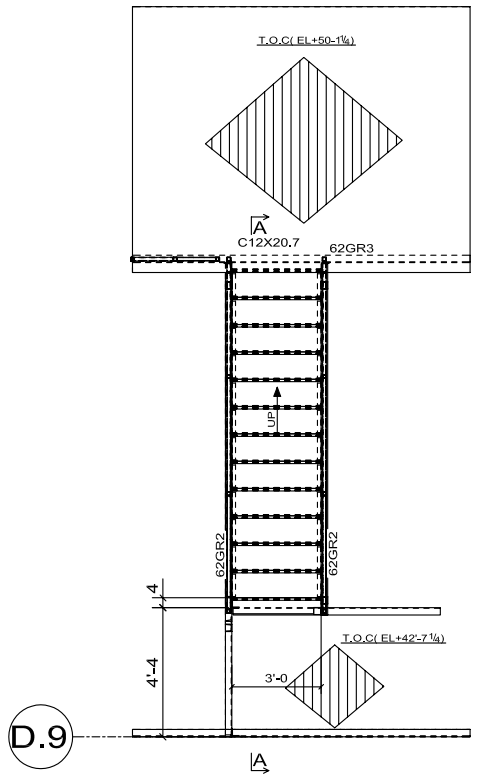

PLAN EL+42'-7"1/4 TO 50'-1"1/4

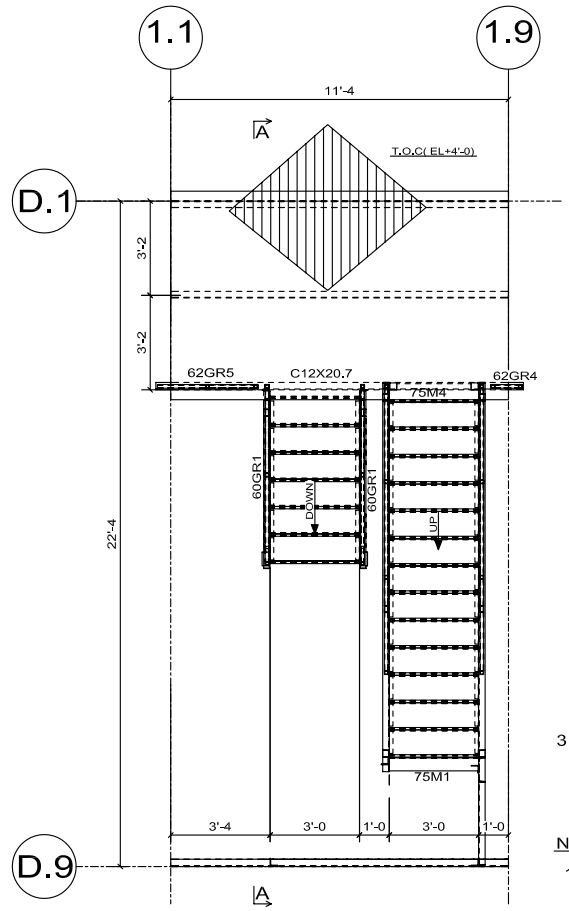

PLAN EL+0'-0 TO 12'-0"11/16

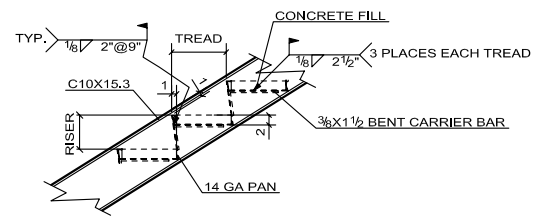

STAIR PAN TREAD DETAIL

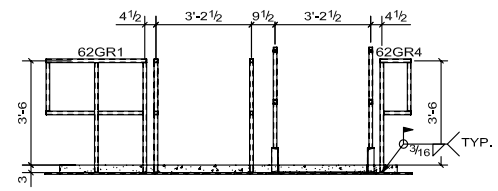

SECTION B-B

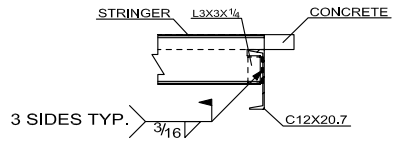

DETAIL-1

NOTE-

1. APPROVER PLS. VERIFY ALL CLOUDED DIMENSIONS

APPROVAL STAMPS:

COMMENTS:

FINISH NOTE:

CUST./ORDER NUMBER:

PROJECT: Boidiesel Provess Building

LOCATION:

ARCHITECT:

CONTRACTOR:

REFERENCE: S1 S2 S3 S4 S7 & S11

DRAWN | DATE 04-21-06

RRF JOB NO.

E9

ISSUED FOR: APPROVAL, APPROVAL, RESUBMITTAL, PURCHASING, FABRICATION, JOB USE

QUANTITY:

DATE: 04-21-06