

5TH FLOOR FRAMING PLAN
(SHOWING COLUMN MARKS DETAILS)
SRI-5-050 4 5-051

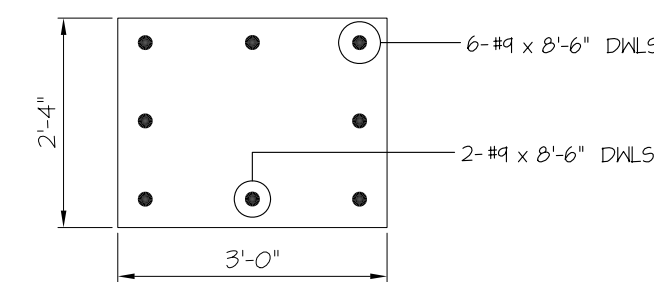

SECTION A1-A1
(SIZE : 36\"/>

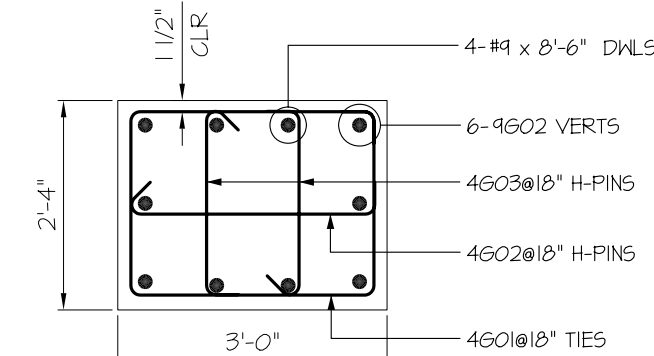

SECTION A-A
(SIZE : 36\"/>

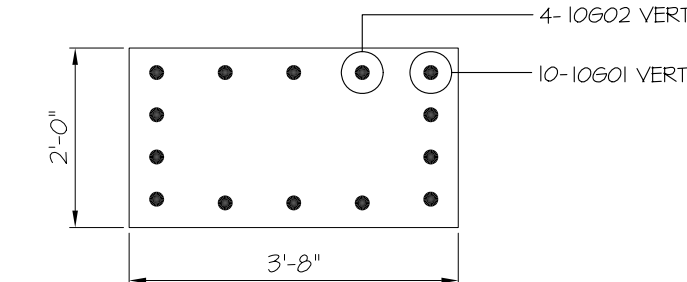

SECTION B1-B1
(SIZE : 24\"/>

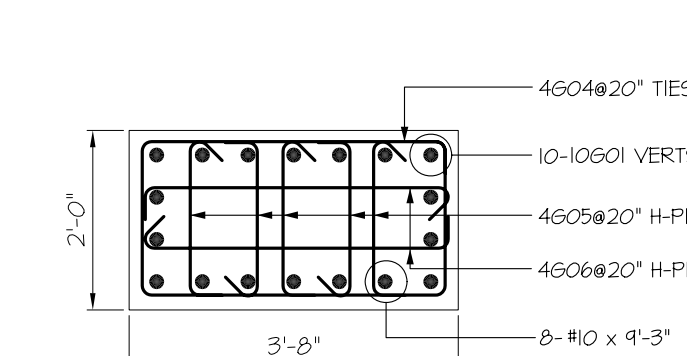

SECTION B-B
(SIZE : 24\"/>

PLEASE REVIEW & CONFIRM BAR ARRANGEMENT DETAILS

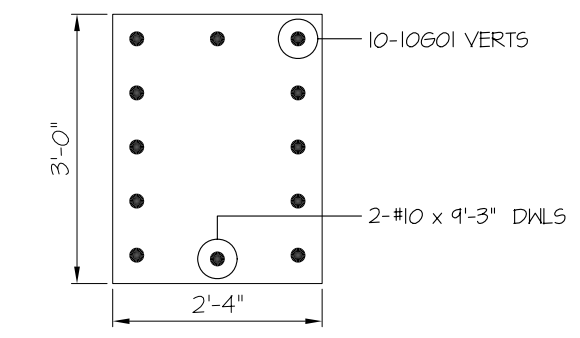

SECTION C1-C1
(SIZE : 28\"/>

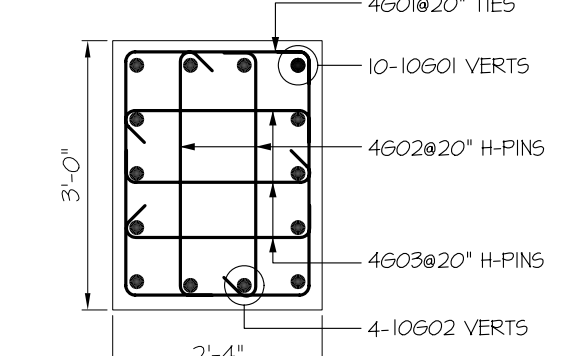

SECTION C-C
(SIZE : 28\"/>

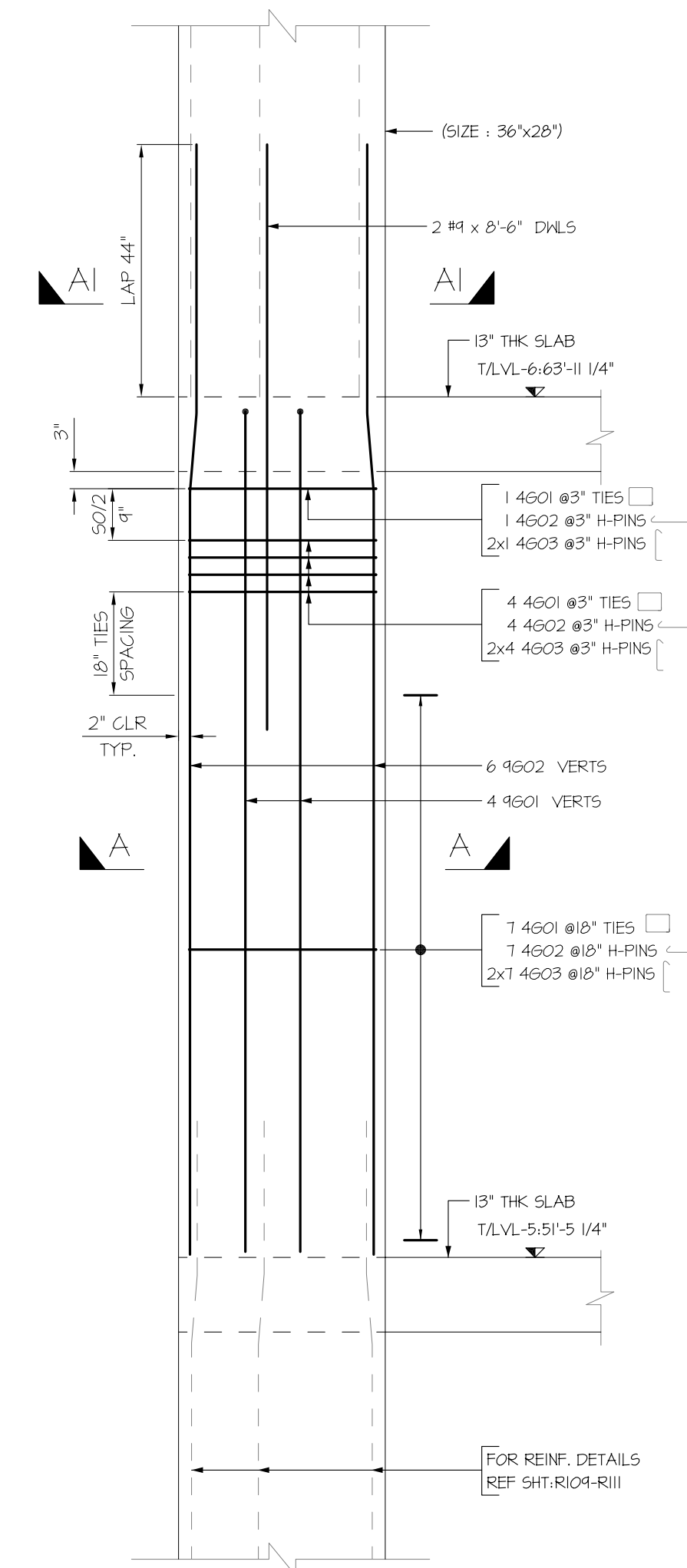

COLUMN C-1
SRI-5-051
(SIZE : 36\"/>

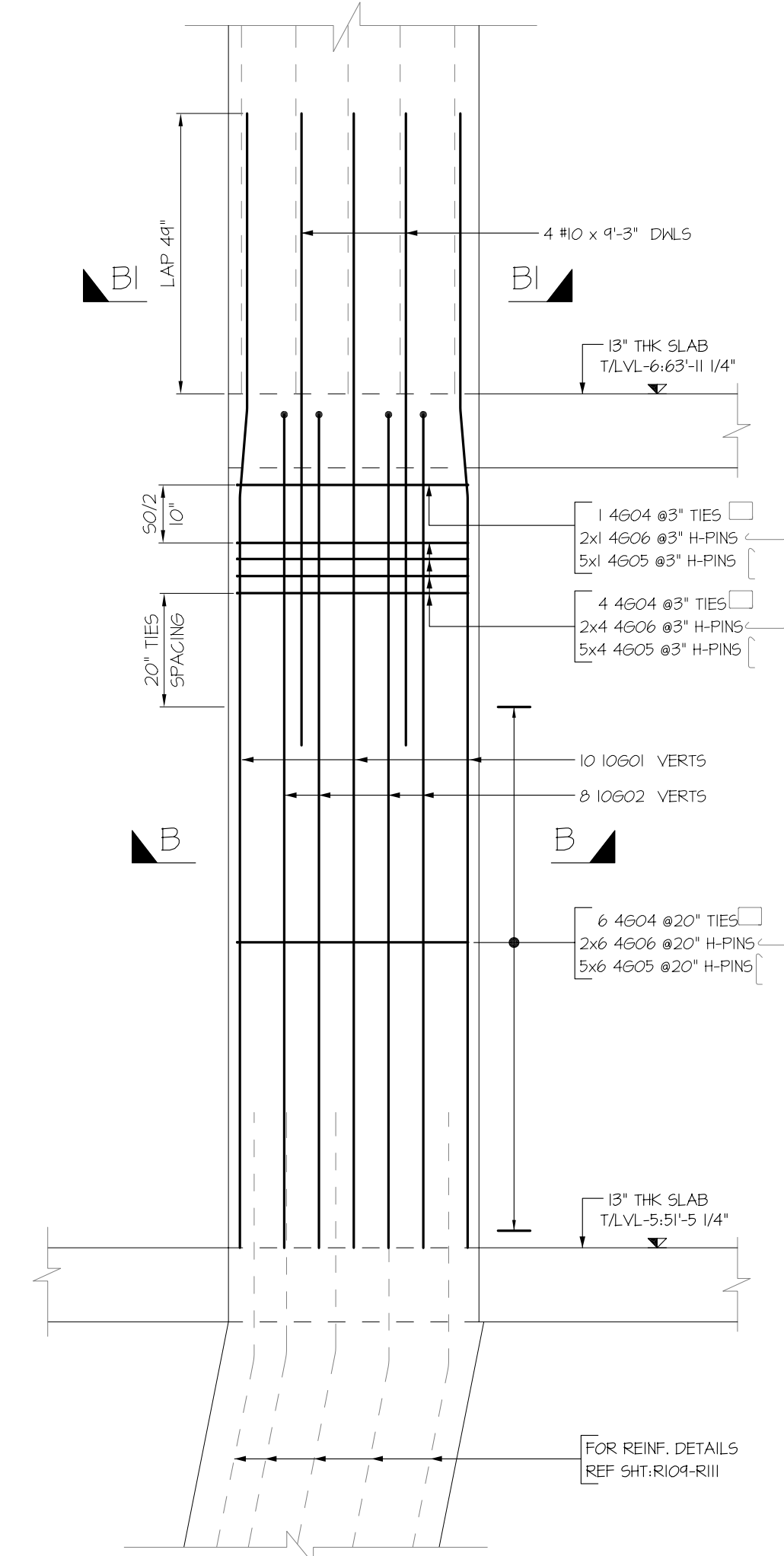

COLUMN C-2
SRI-5-051
(SIZE : 24\"/>

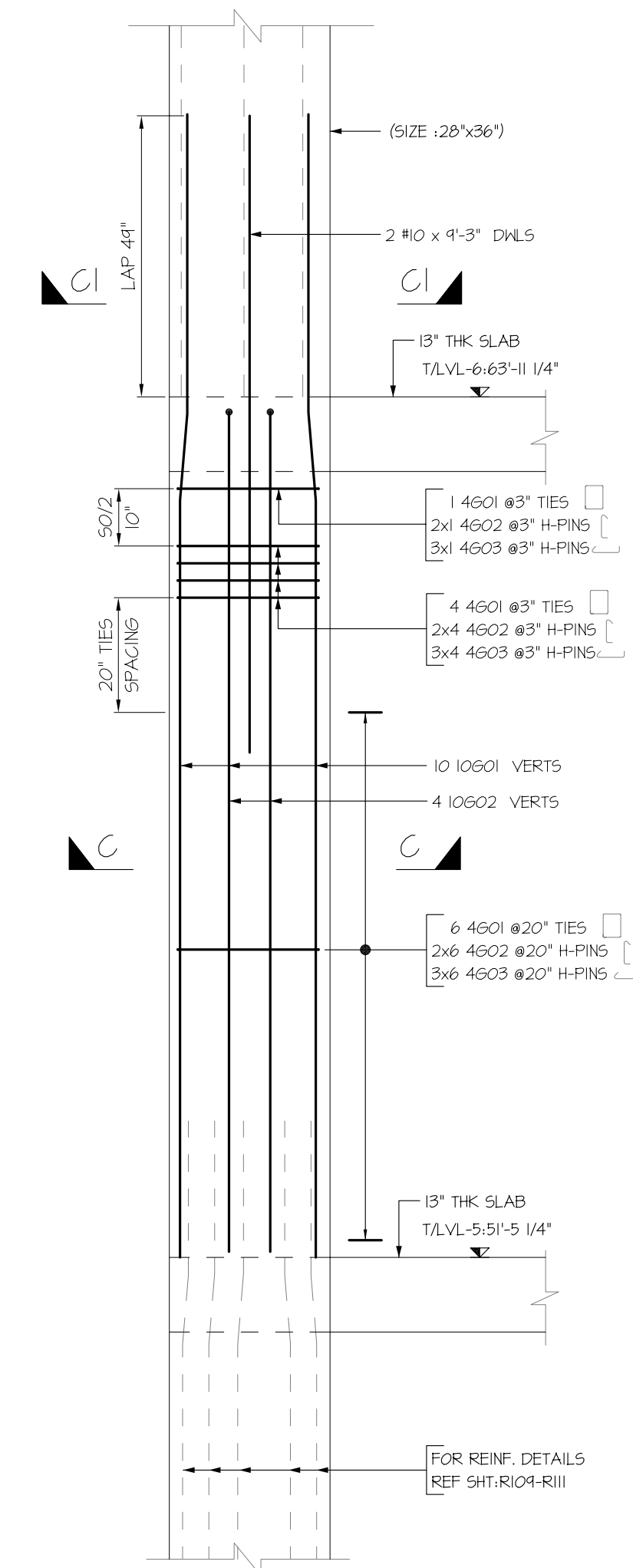

COLUMN C-3
SRI-5-051
(SIZE : 28\"/>

Release Code: COLUMNS (L5- L6)			BENDING DETAILS.												
Bar Mark	Qty	Size/Total length/type	'a'	'b'	'c'	'd'	'e'	'f'	'g'	'h'	'j'	'k'	'o'	'r'	
3G01	28	#3 8'8\" T2	4"	2'3"	1'9"	2'3"	1'9"		4"						
3G02	28	#3 2'5\" T9	4"	1'9"					4"						
4G01	46	#4 10'5\" T2	4 1/2"	2'9"	2'1"	2'9"	2'1"		4 1/2"						
4G02	79	#4 3'6\" T9	4 1/2"	2'9"					4 1/2"						
4G03	137	#4 2'10\" T9	4 1/2"	2'1"					4 1/2"						
4G04	11	#4 11'1\" T2	4 1/2"	3'5"	1'9"	3'5"	1'9"		4 1/2"						
4G05	152	#4 2'6\" T9	4 1/2"	1'9"					4 1/2"						
4G06	22	#4 4'2\" T9	4 1/2"	3'5"					4 1/2"						
4G07	25	#4 11'9\" T2	4 1/2"	3'9"	1'9"	3'9"	1'9"		4 1/2"						
4G08	24	#4 9'3\" T3							2'3"				2'3"		
4G09	12	#4 4'6\" T9	4 1/2"	3'9"					4 1/2"						
4G10	13	#4 8'9\" T2	4 1/2"	2'3"	1'9"	2'3"	1'9"		4 1/2"						
4G11	11	#4 4'10\" T9	4 1/2"	4'1"					4 1/2"						
4G12	11	#4 12'5\" T2	4 1/2"	4'1"	1'9"	4'1"	1'9"		4 1/2"						
7G01	12	#7 15'4\" 31		3'1"	10 3/4"	11'4 3/4"				1 1/2"		10 1/2"	15'3 3/4"		
8G01	14	#8 15'9 1/2\" 31		3'6"	10 3/4"	11'3"				2"		11'0"	15'9"		
9G01	4	#9 13'10\" 2		1'7"	12'3"										
9G02	18	#9 16'1 1/2\" 31		3'11"	11 1/2"	11'1"				2 1/4"		11 1/2"	16'1 1/2"		
9G03	12	#9 15'10 3/4\" 31		3'8"	11 3/4"	11'1"				2 1/4"		11 3/4"	15'10 3/4"		
10G01	44	#10 16'7 1/2\" 31		4'4"	13 1/2"	11'0"				2 1/2"		13 1/2"	16'7 1/2"		
10G02	18	#10 14'1\" 2		1'10"	12'3"										

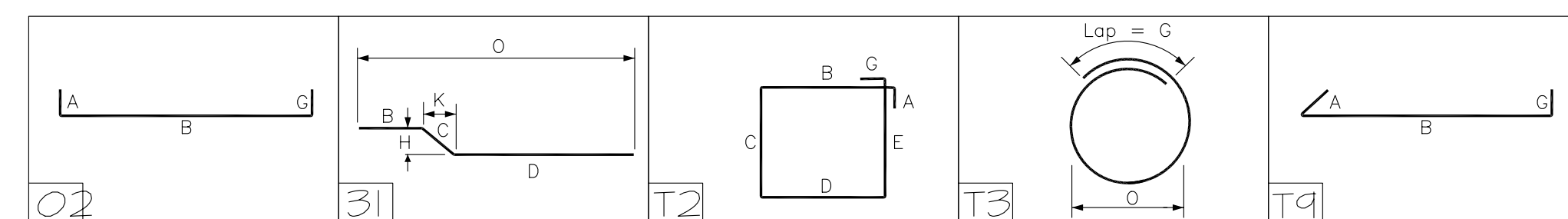

A/E TO VERIFY
PLEASE REVIEW & CONFIRM, ALL CLOUDED LAP VALUE, WE FOLLOWED LAP TABLE IN STR. SHEET: S-965 AS PER TABLE #1 : 1.C (1 1/2\"/>

7000 PSI TABLE 1.C-CLASS B REF SHT.NO:S-965	
BAR SIZE	OTHERS
#4	20"
#5	24"
#6	29"
#7	34"
#8	39"
#9	44"
#10	49"
#11	54"

ASTM A615 GRADE 60 UNCOATED
REINFORCING STEEL PLACING DRAWING ONLY USE IN CONJUNCTION WITH CONTRACT DRAWINGS AND SPECIFICATIONS. ELEVATIONS & DIMENSIONS SHOWN ON THIS DRAWING ARE FOR DETAILING PURPOSES ONLY AND ARE NOT TO BE USED FOR CONSTRUCTION UNLESS VERIFIED BY THE ENGINEER OR CONTRACTOR

REV#	DATE	DESCRIPTION
0	11/02/2015	FOR APPROVAL
1	11/02/2015	FOR APPROVAL

3	
2	
1	
0	11/02/2015 FOR APPROVAL
	DATE SENT FOR

SIMSONA CORPORATION
2275 Research Boulevard, Suite 500, Rockville, MD 20850
Phone: 301-408-8553 Fax: 301-260-0234

STRUCTURE	500 WALNUT STREET
LOCATION	500 WALNUT STREET PHILADELPHIA, PA 19106
ARCHITECT	CECIL BAKER + PARTNERS
ENGINEER	WSP GROUP
CUSTOMER	
MADE BY	ST
DATE	11/01/2015
CONTRACT NUMBER	
DRAWING COVERS	
DRAWING NUMBER	R123

USE IN CONJUNCTION WITH THE STRUCTURAL DRAWING: S-059
FOR SECTIONS SEE STRUCTURAL DRAWINGS: S-950, S-955

THIS PLACING DRAWING WAS PREPARED FROM STRUCTURAL DOCUMENTS DATED: 09-10-15

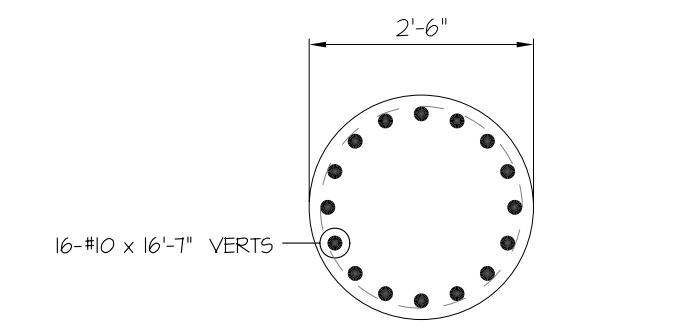

SECTION H1-H1
(SIZE: 30'DIA)

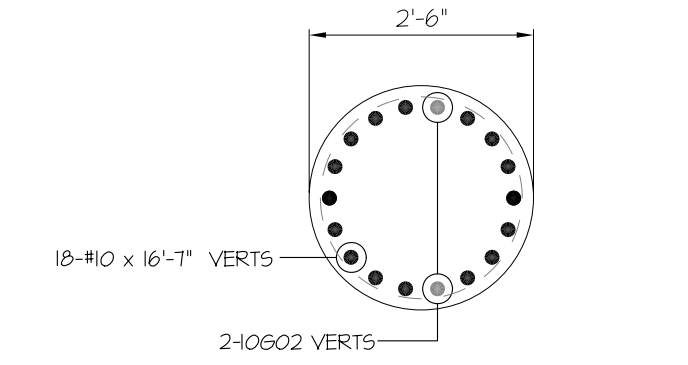

SECTION H-H
(SIZE: 30'DIA)

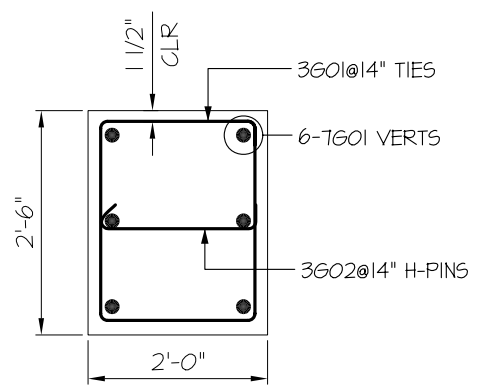

SECTION D-D
(SIZE: 24'x30')

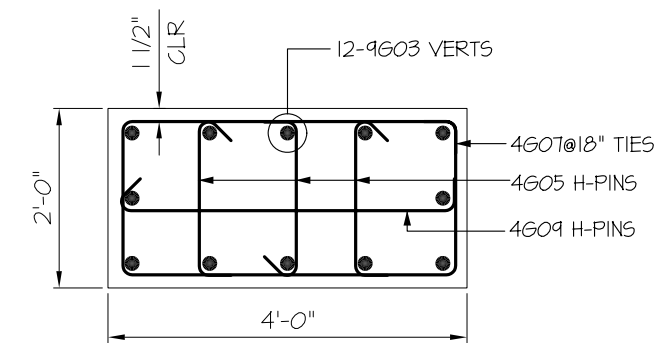

SECTION E-E
(SIZE: 24'x48')

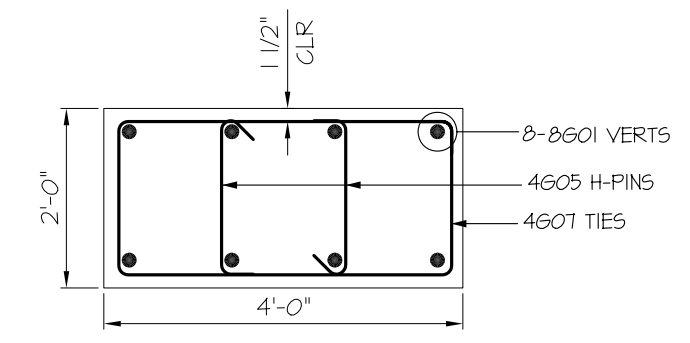

SECTION F-F
(SIZE: 24'x48')

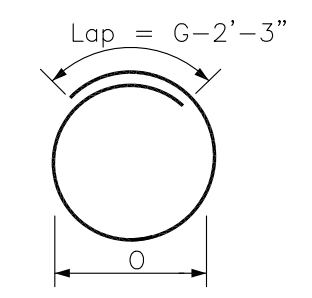

SECTION G-G
(SIZE: 30'DIA)

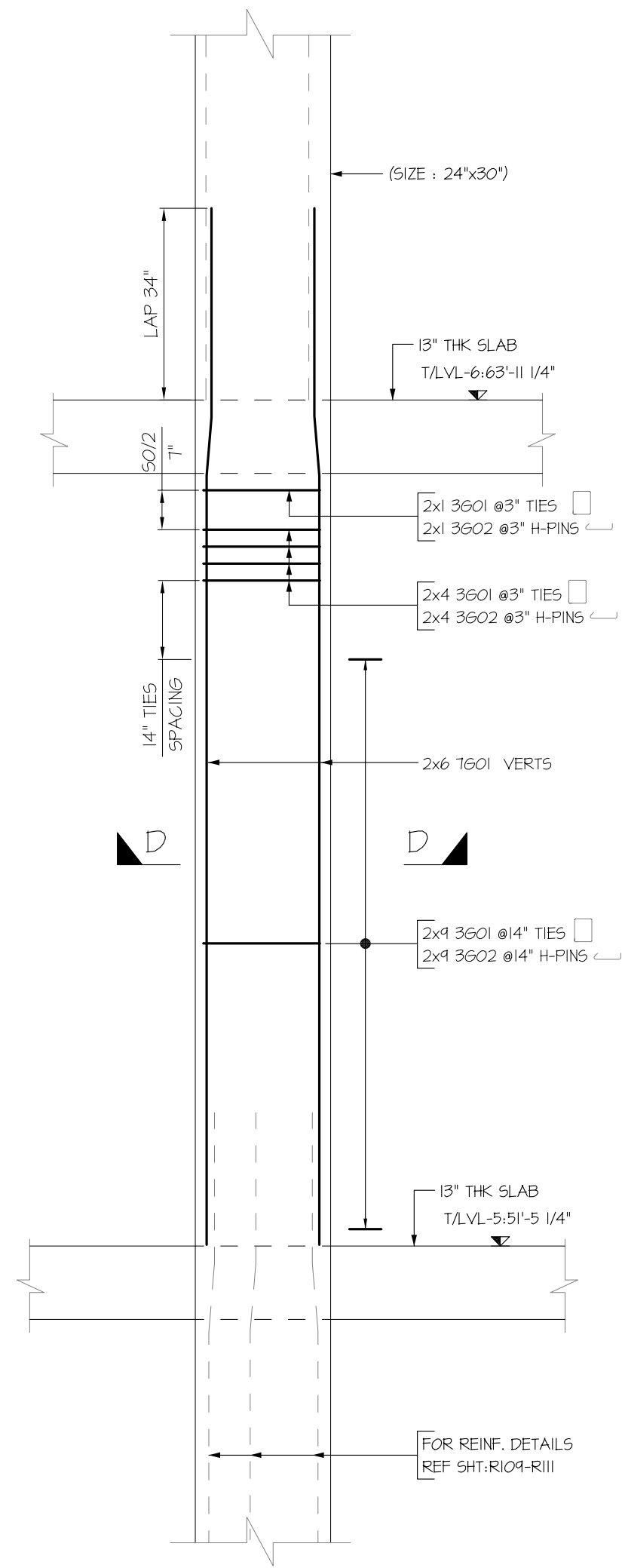

COLUMN C-4,C-5
SDR: S-059
(SIZE: 24'x30')
(2 LOGS)

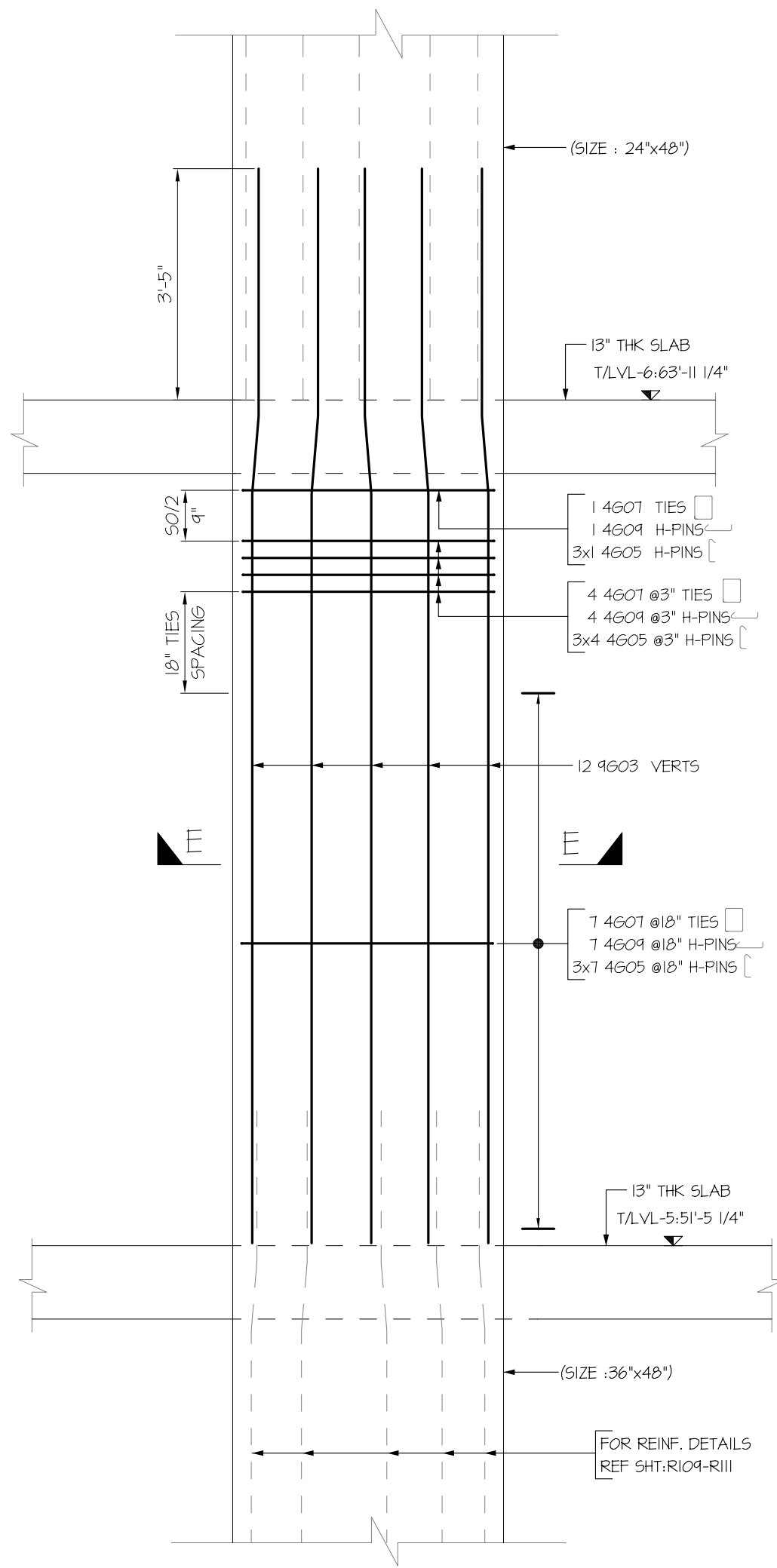

COLUMN C-6
SDR: S-050
(SIZE: 24'x48')

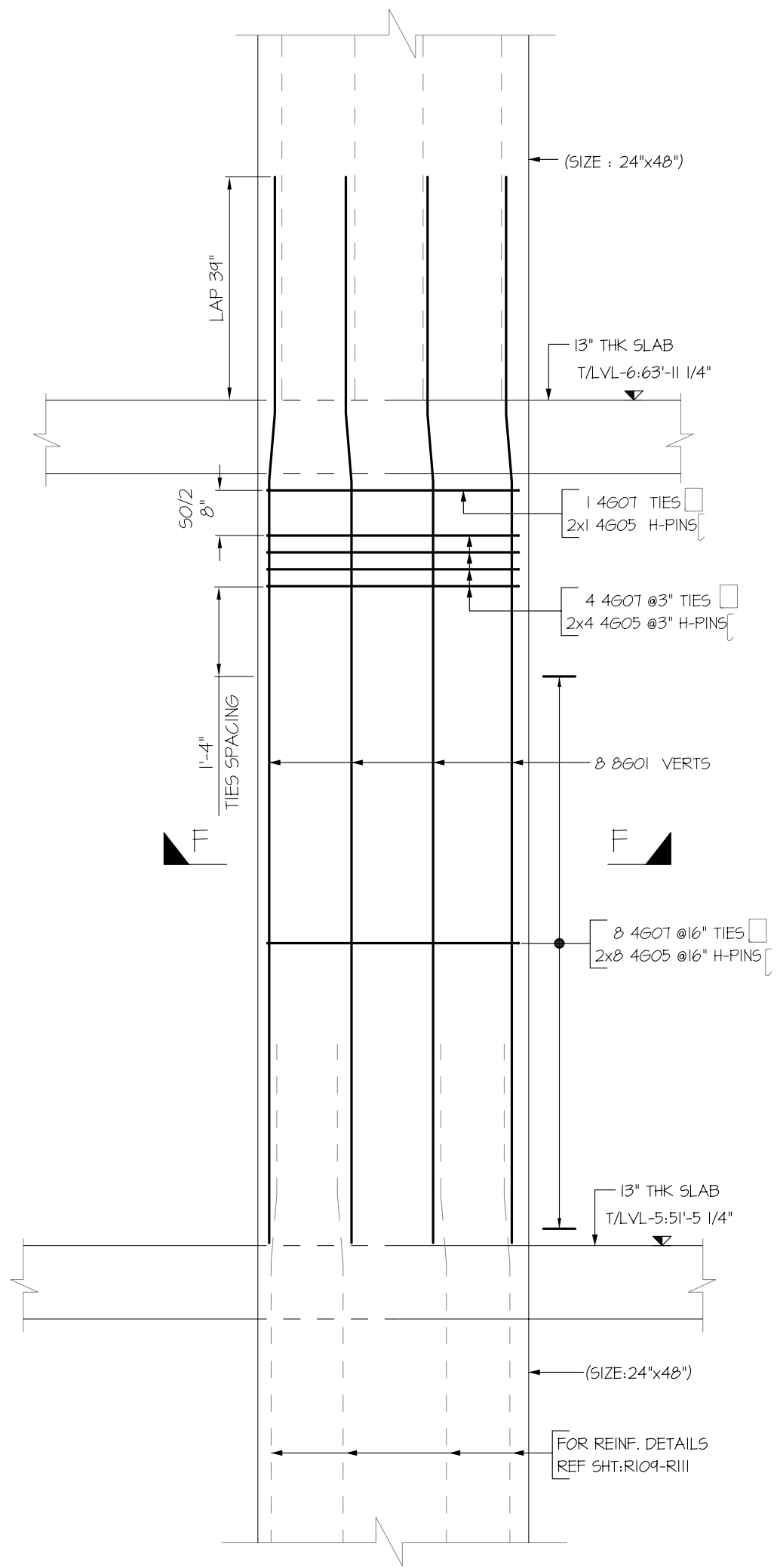

COLUMN C-7
SDR: S-050
(SIZE: 24'x48')

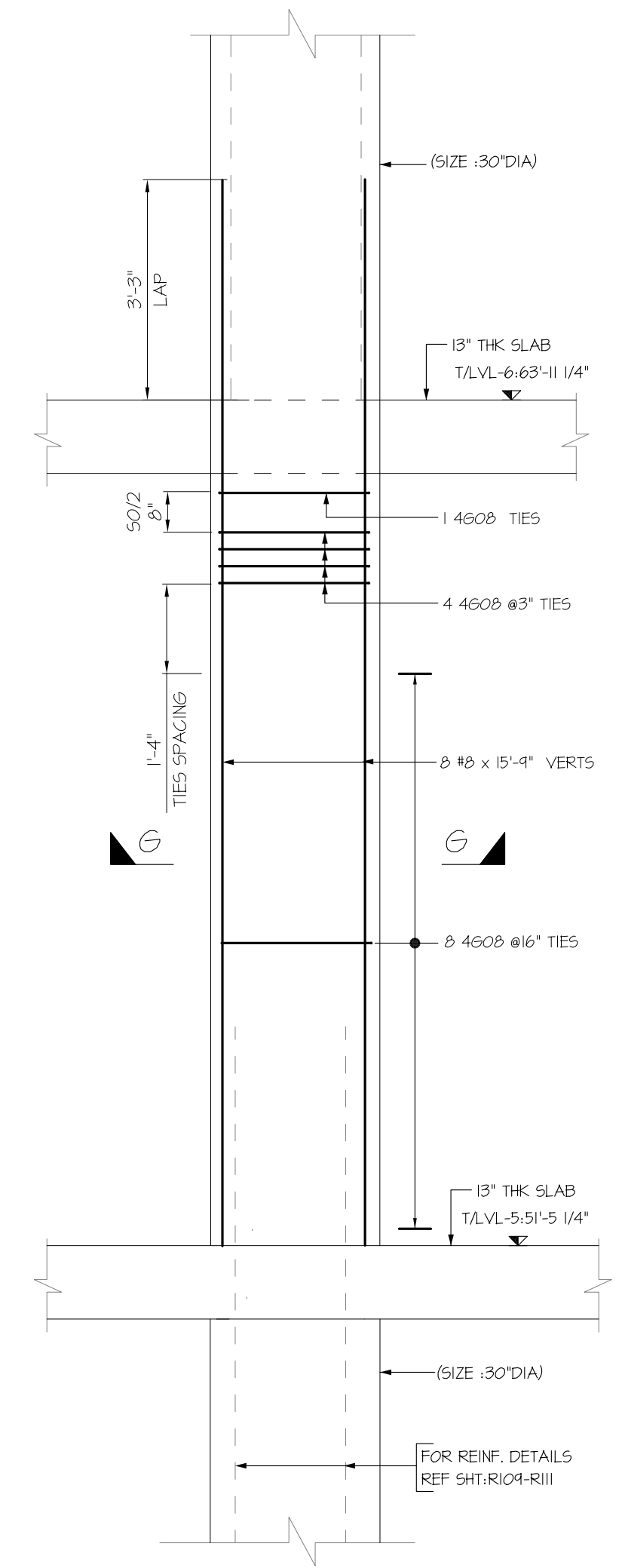

COLUMN C-8
SDR: S-050
(SIZE: 30'DIA)

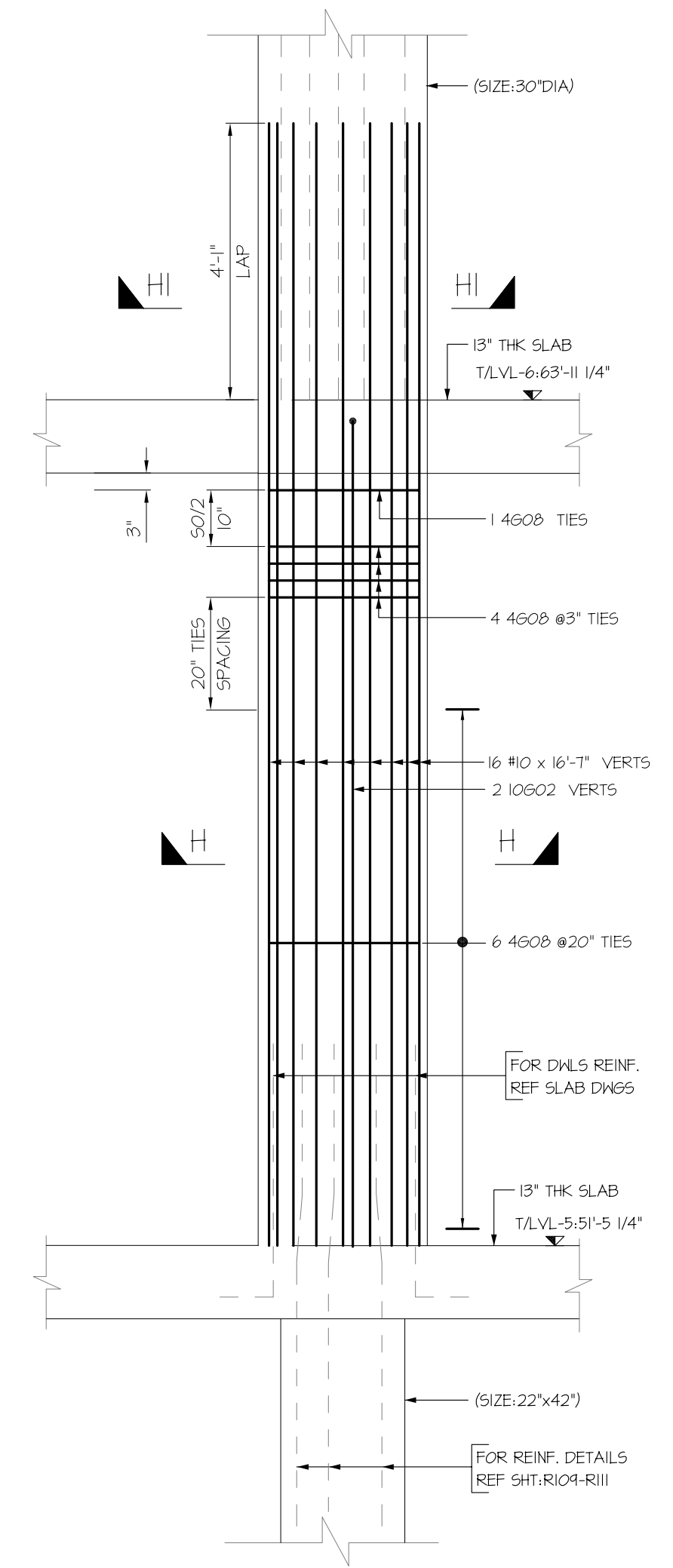

COLUMN C-9
SDR: S-050
(SIZE: 30'DIA)

A/E TO VERIFY

PLEASE REVIEW & CONFIRM, ALL CLOUDED LAP VALUE. WE FOLLOWED LAP TABLE IN STR. SHEET: S-965 AS PER TABLE #1: 1.C (1 1/2" COVER) 7000 PSI

BAR SIZE	OTHERS
#4	20"
#5	24"
#6	29"
#7	34"
#8	39"
#9	44"
#10	49"
#11	54"

ASTM A615 GRADE 60 UNCOATED
REINFORCING STEEL PLACING DRAWING ONLY
USE IN CONJUNCTION WITH CONTRACT DRAWINGS AND SPECIFICATIONS. ELEVATIONS & DIMENSIONS SHOWN ON THIS DRAWING ARE FOR DETAILING PURPOSES ONLY AND ARE NOT TO BE USED FOR CONSTRUCTION UNLESS VERIFIED BY THE ENGINEER OR CONTRACTOR

REV#	DATE	DESCRIPTION
0	11/02/2015	FOR APPROVAL
1	11/02/2015	FOR APPROVAL

3	
2	
1	
0	11/02/2015 FOR APPROVAL
	DATE SENT FOR

SIMSONA CORPORATION

2215 Research Boulevard, Suite 500, Rockville, MD 20850
Phone: 301-408-8553 Fax: 301-260-0234

STRUCTURE: 500 WALNUT STREET

LOCATION: 500 WALNUT STREET PHILADELPHIA, PA 19106

ARCHITECT: CECIL BAKER + PARTNERS

ENGINEER: WSP GROUP

CUSTOMER: _____

MADE BY: _____ ST _____ DATE: 11/01/2015

CONTRACT NUMBER: _____

DRAWING COVERS: _____ DRAWING NUMBER: R124

COLUMNS (L5-L6)

USE IN CONJUNCTION WITH THE STRUCTURAL DRAWING: S-059
FOR SECTIONS SEE STRUCTURAL DRAWINGS: S-950, S-955

THIS PLACING DRAWING WAS PREPARED FROM STRUCTURAL DOCUMENTS DATED: 09-10-15

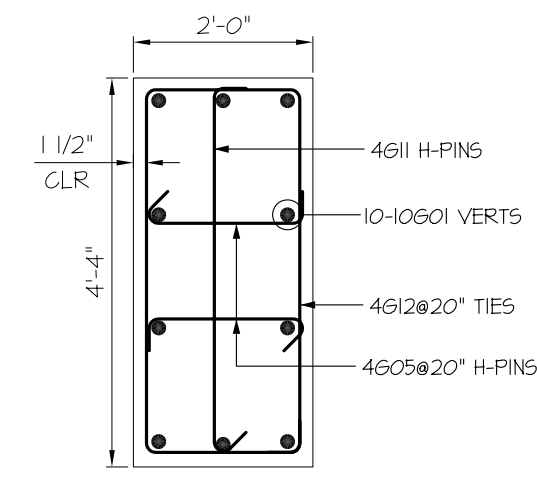

SECTION J-J
(SIZE: 24x52)

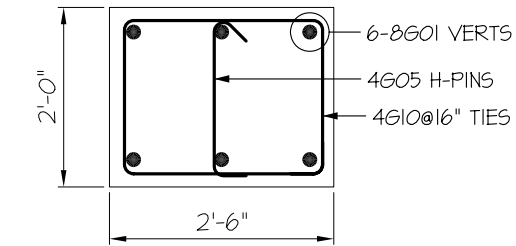

SECTION K-K
(SIZE: 30x24)

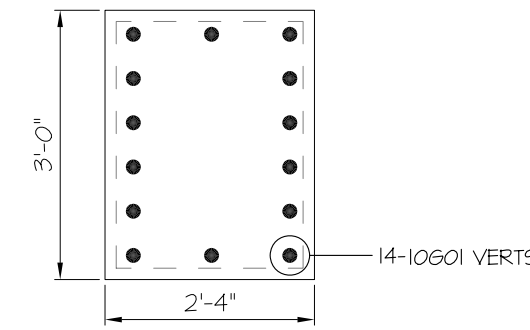

SECTION L1-L1
(SIZE: 36x28)

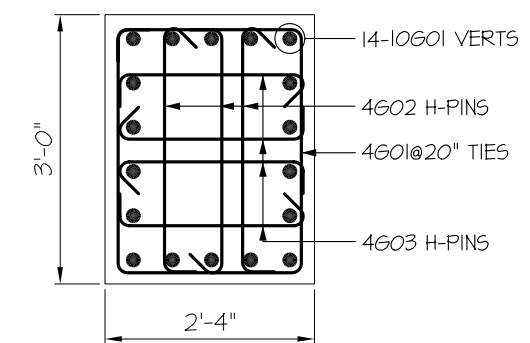

SECTION L-L
(SIZE: 36x28)

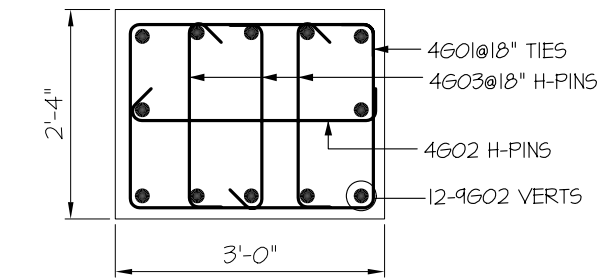

SECTION M-M
(SIZE: 36x28)

(A/E TO VERIFY)
PLEASE REVIEW & CONFIRM BAR ARRANGEMENT DETAILS

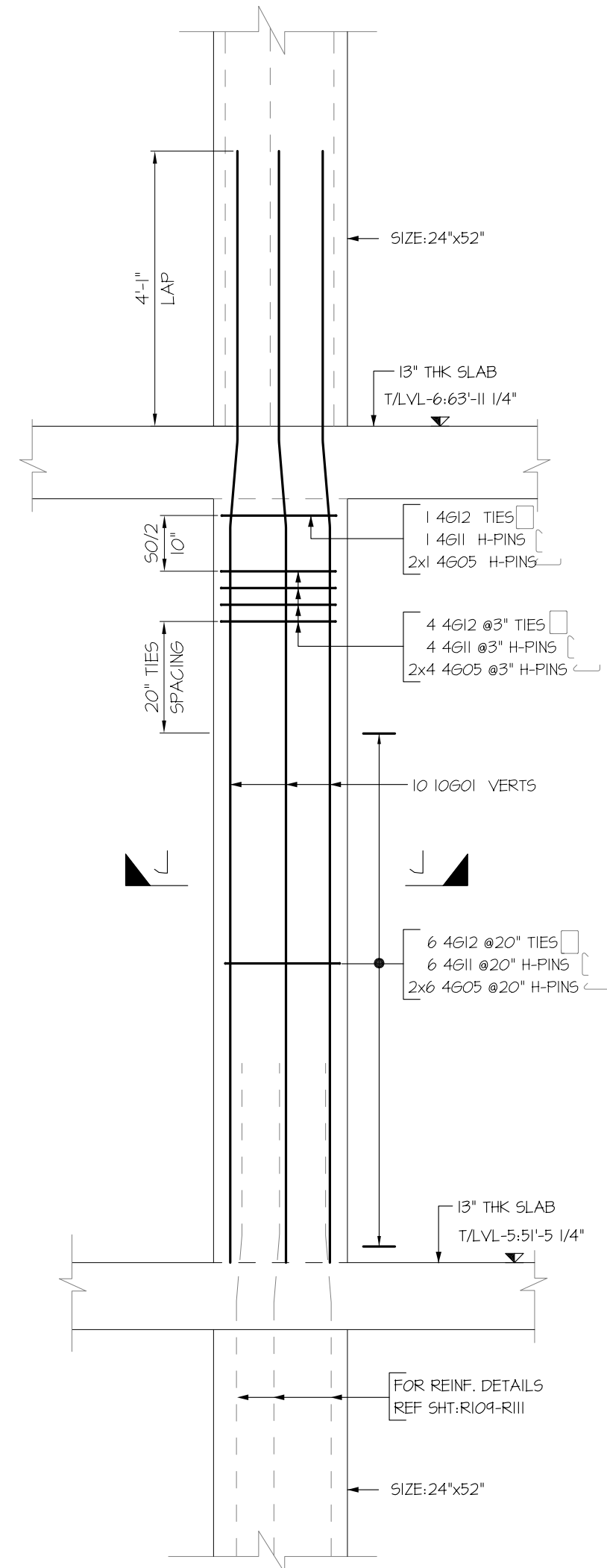

COLUMN C-10
SDR: S-050
(SIZE: 24x52)

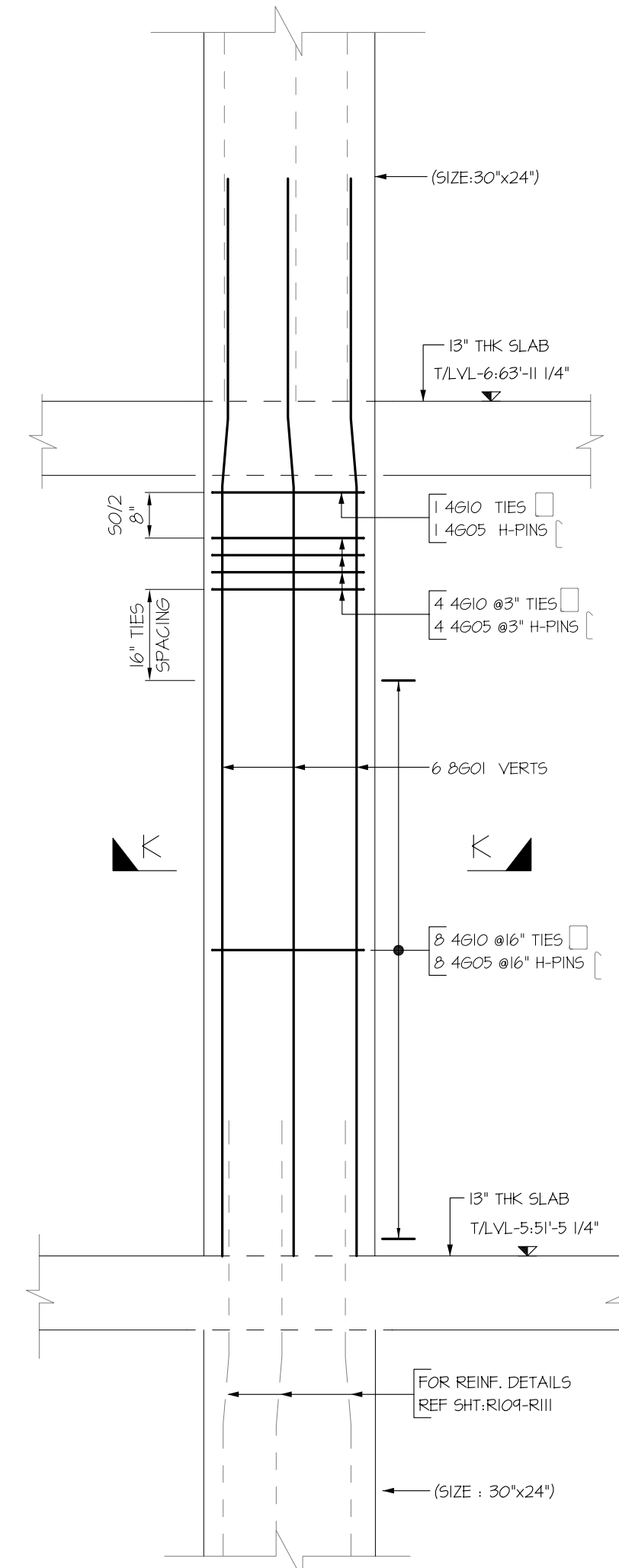

COLUMN C-11
SDR: S-050
(SIZE: 30x24)

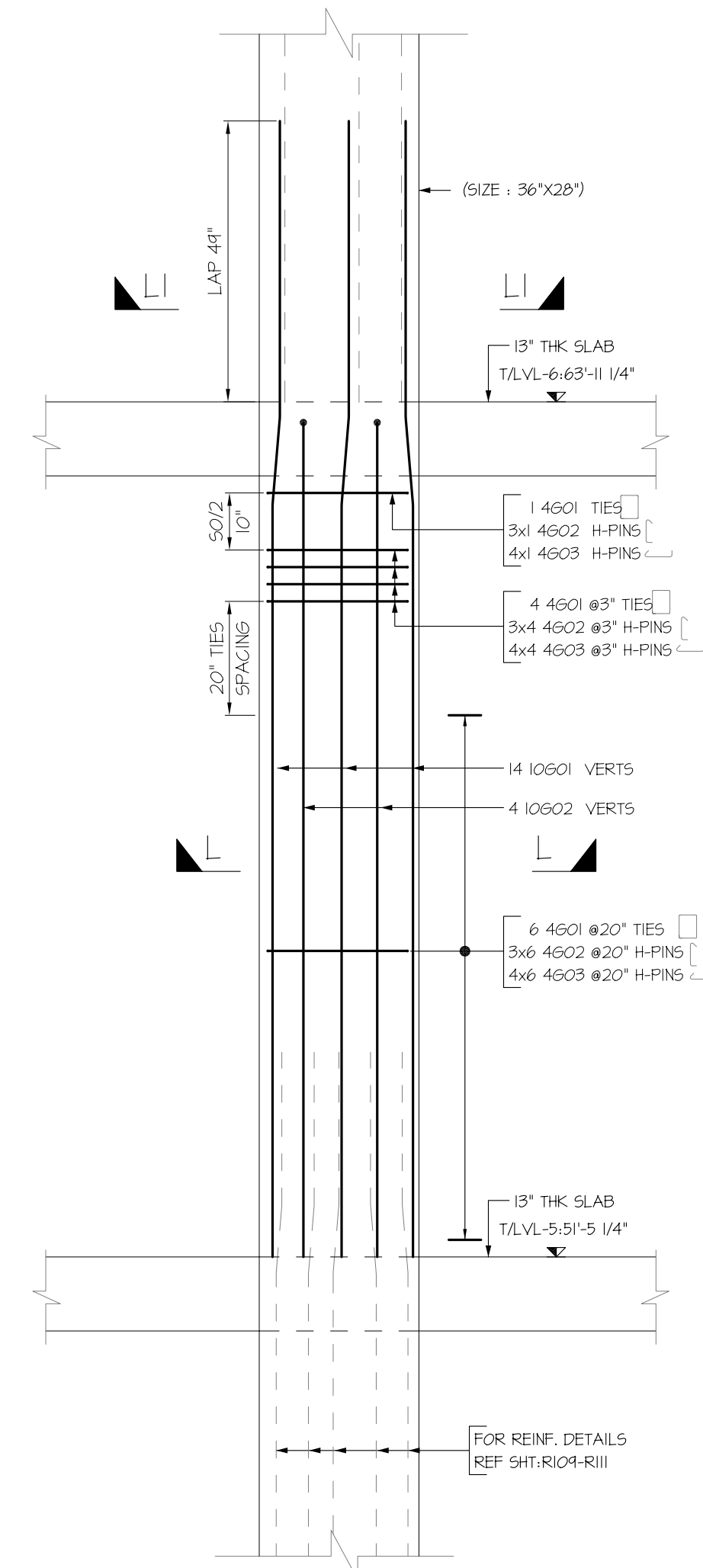

COLUMN C-12
SDR: S-050
(SIZE: 36x28)

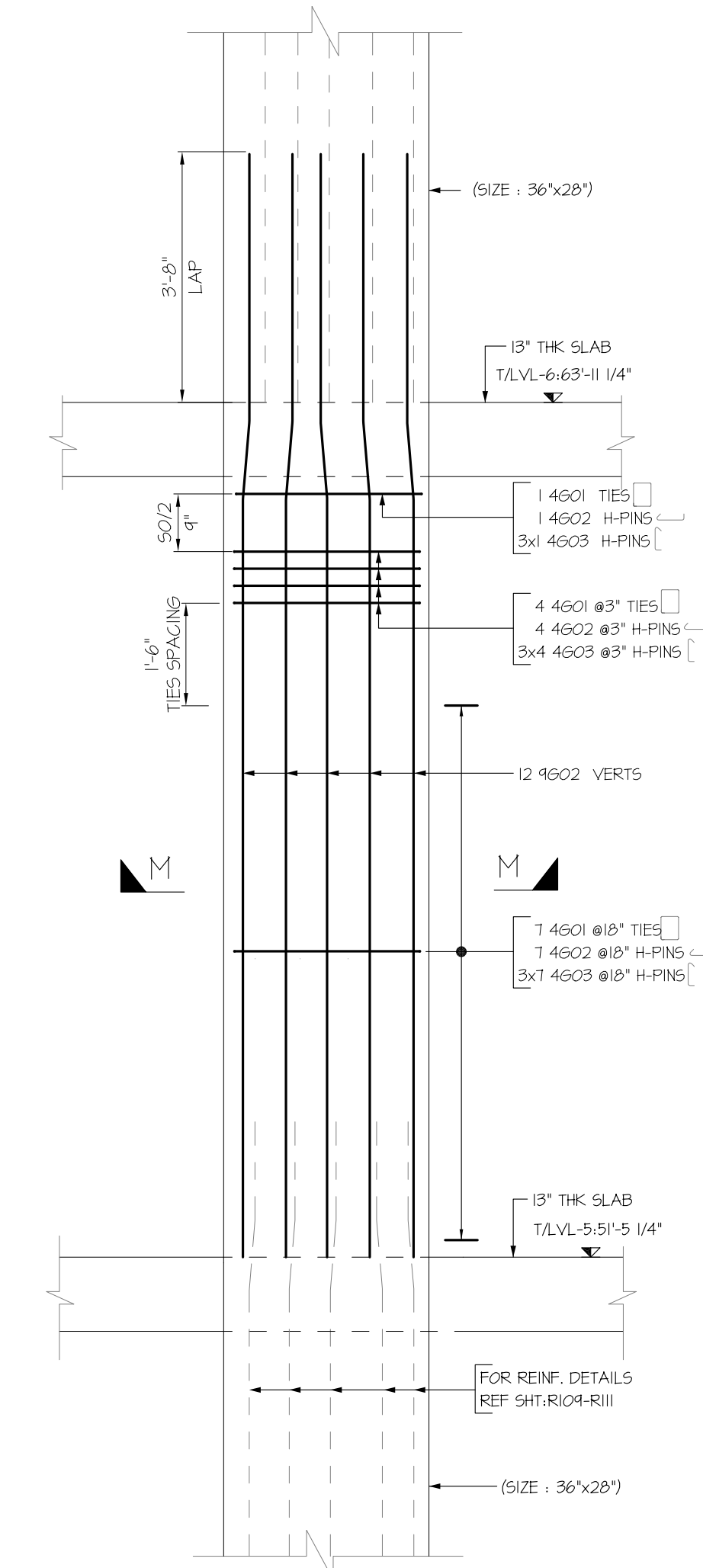

COLUMN C-13
SDR: S-050
(SIZE: 36x28)

(A/E TO VERIFY)
PLEASE REVIEW & CONFIRM, ALL CLOUDED LAP VALUE, WE FOLLOWED LAP TABLE IN STR. SHEET: S-965 AS PER TABLE #1: 1.C (1 1/2" COVER) 7000 PSI

7000 PSI TABLE 1.C-CLASS B REF SHT:NO:S-965	
BAR SIZE	OTHERS
#4	20"
#5	24"
#6	29"
#7	34"
#8	39"
#9	44"
#10	49"
#11	54"

ASTM A615 GRADE 60 UNCOATED
REINFORCING STEEL PLACING DRAWING ONLY
USE IN CONJUNCTION WITH CONTRACT DRAWINGS
AND SPECIFICATIONS. ELEVATIONS & DIMENSIONS
SHOWN ON THIS DRAWING ARE FOR DETAILING
PURPOSES ONLY AND ARE NOT TO BE USED FOR
CONSTRUCTION UNLESS VERIFIED BY THE
ENGINEER OR CONTRACTOR

REV#	DATE	DESCRIPTION
0	11/02/2015	FOR APPROVAL
1		
2		
3		

3	
2	
1	
0	11/02/2015 FOR APPROVAL
	DATE SENT FOR

SIMSONA CORPORATION
2275 Research Boulevard, Suite 500, Rockville, MD 20850
Phone: 301-408-8553 Fax: 301-260-0234

STRUCTURE	500 WALNUT STREET
LOCATION	500 WALNUT STREET PHILADELPHIA, PA 19106
ARCHITECT	CECIL BAKER + PARTNERS
ENGINEER	WSP GROUP
CUSTOMER	
MADE BY	ST DATE 11/01/2015
CONTRACT NUMBER	
DRAWING COVERS	
DRAWING NUMBER	R125
COLUMNS (L5-L6)	

USE IN CONJUNCTION WITH THE STRUCTURAL DRAWING: S-059
FOR SECTIONS SEE STRUCTURAL DRAWINGS: S-950, S-955

THIS PLACING DRAWING WAS PREPARED FROM STRUCTURAL DOCUMENTS DATED: 09-10-15